WHITINSVILLE SOCIAL LIBRARY
3 7475 0008 9081 5

# NORTHBRIDGE SERVICE MEN'S ALBUM

NORTHBRIDGE CENTER CONGL CHURCH

# *The* NORTHBRIDGE SERVICE MEN'S ALBUM

1941–1945

*Compiled by*

AUGUSTA H. LORENZ

LAWRENCE M. KEELER

*Photographs prepared by*

MALCOLM PEARSON

WHITINSVILLE, MASSACHUSETTS

1947

Digitized by the Internet Archive
in 2015

https://archive.org/details/northbridgeservi00lore_0

THIS ALBUM IS DEDICATED

TO THE

SERVICE MEN AND WOMEN

OF THE TOWN OF NORTHBRIDGE

WHO

AT A TIME OF NATIONAL CRISIS

SERVED THEIR COUNTRY

FAITHFULLY

THE NEWS FROM HOME COMMITTEE

Front Row—Daniel C. Duggan, Winford W. Jones, Harold S. Case, Florence E. Pieleski, Lawrence M. Keeler, Augusta H. Lorenz, Earl H. Barclay, Patrick A. McGovern, J. Harold Baszner, Joseph Machota.

Second Row—Gladys H. Marshall, Gertrude E. McGovern, Helenora S. Carr, Evelyn K. Marker, Bertha E. Jones, Gertrude F. Barlow, Mary L. Kennedy, Mildred K. Barclay, Mary T. Wilson, Raymond H. Barlow, Mary C. Case.

Back Row—Arthur G. Clark, Samuel J. Currie, James H. Jones, Raymond F. Adams, Thomas H. Marshall, Douglas S. Carr, Roscoe M. Marker, James P. Duggan, Eugene M. Kennedy, Robert S. Wilson, Gerald L. Gaudette, Leon H. Barnes, Florence B. Adams.

Other Members of the Committee—Henry R. Bailey, Frank A. Convent, Thomas H. Driscoll, Austin Lynch (deceased), Hans Theiler.

With the issuance of this volume, the News From Home Committee has fulfilled its purpose. In compiling an album of this magnitude, mistakes are bound to occur. If there are any errors or omissions, they are unintentional. • We regret that we cannot include in this album, pictures of all those who assisted in the production, publication and distribution of the "News From Home," and those who contributed their time, money and talents to the Album Fund. • We hope the splendid spirit of coöperation and the unity of purpose among all the peoples of Northbridge, which was so evident during the war years, will continue to develop during the peacetime years ahead.

# In Memoriam

OLIVER ASHTON F. 1/c, Navy
*Entered Sept. 18, 1942*
U S S Independence, Killed at Tarawa on Nov. 20, 1943, Ship torpedoed by enemy aircraft, Asiatic Pacific and American Theater Ribbons, Four Battle Stars, Purple Heart.

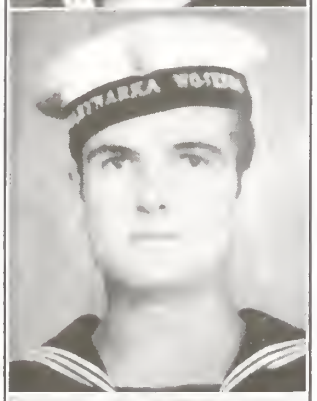

FRANK BERKOWITZ Stmar., Polish Navy
*Entered Sept. 11, 1941*
Served on ships Kujawrak, Blyskawica and Garland, Accidentally killed while on leave May 15, 1945 in Scotland.

ROBERT J. BILODEAU Pvt , Army Infantry
*Entered Aug. 15, 1943*
Killed in Southern France June 27, 1944, European and American Theater Ribbons, Purple Heart, Silver Star.

FRANCIS T. BONOYER S/Sgt., Army 3rd Marne
*Entered Mar. 18, 1941*
Killed in Southern France Aug. 21, 1944, E A M E and American Theater Ribbons, Citation for Bravery, Purple Heart.

FLOYD S. CONVENT Pfc., Army Infantry
*Entered Feb. 14, 1942*
Killed in Italy Dec. 15, 1943, European and American Theater Ribbons, Purple Heart.

WALTER J. CROTHERS Cpl., Army Infantry
*Entered Sept. 8, 1942*
Killed in Germany Mar. 18, 1945, European and American Theater Ribbons, Purple Heart.

FRANCIS J. DEVEAU S. 1/c, Navy
*Entered Dec. 26, 1941*
Died in Florida Apr. 17, 1943, Atlantic Theater Ribbon.

ALVIN W. DILLABER Lieut., Army Air Corps
*Entered June 10, 1943*
Killed at Guam Apr. 16, 1945, Bombardier of B-29, Asiatic Pacific and American Theater Ribbons.

HARVEY DUQUETTE Cpl., Army Engrs.
*Entered Feb. 2, 1940*
Died in the Philippines May 26, 1942, Asiatic Pacific and American Theater Ribbons, Purple Heart.

WILLIAM O. GIRARD Pvt., Army Infantry
*Entered November 1942*
Killed in Italy Feb. 8, 1944, European and American Theater Ribbons.

EDWARD H. HARINGA Pfc., Army Infantry
*Entered June 27, 1944*
Killed in Germany Apr. 9, 1945, European and American Theater Ribbons, Three Battle Stars, Bronze Star Medal, Purple Heart.

PHILIP E. HATHAWAY Lieut., Navy
*Entered Jan. 2, 1932*
U S S Franklin, Killed aboard the U S S Franklin Mar. 19, 1945 in the Pacific, Asiatic Pacific and American Theater Ribbons.

DOUGLAS K. HENDERSON Pte., Canadian Army
*Entered Dec. 27, 1940*
Black Watch and Seaforth Highlanders, Killed in Italy Sept. 16, 1944, Five Battle Stars, British Silver Cross.

BOWVE HIDDENGA Chief W.T., Navy
*Entered Oct. 1, 1925*
U S S Houston, Killed aboard the U S S Houston at Java Feb. 28, 1942, Asiatic Pacific and American Theater Ribbons, Pre-Pearl Harbor Ribbon, Two Battle Stars, Presidential Citation.

LEONARD HOWARD Cpl., Army 3rd Armored
*Entered Aug. 16, 1942*
Killed in Germany Apr. 18, 1945, European and American Theater Ribbons, Two Battle Stars, Purple Heart.

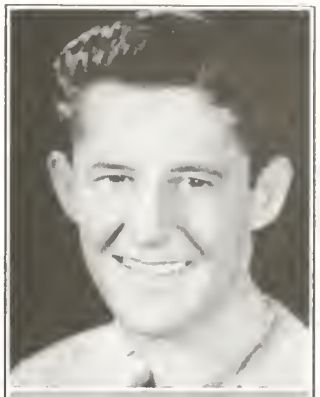

ROYAL E. JEFFERSON T/Sgt., Army Air Corps
*Entered Nov. 14, 1940*
Killed at Port Moresby, New Guinea Nov. 1943, Asiatic Pacific and American Theater Ribbons, Purple Heart.

ERNEST A. KEYES Lieut., Army Air Corps
*Entered July 14, 1942*
Killed in France Aug. 9, 1944, Pilot of B-24 Liberator, European and American Theater Ribbons, Purple Heart, Air Medal.

STANLEY KMIOTEK Pfc., Army Infantry
*Entered Nov. 27, 1942*
Killed in France July 14, 1944, European and American Theater Ribbons, One Battle Star, One Bronze Arrowhead, Combat Infantrymen's Badge, Purple Heart.

HENRY D. LACHAPELLE F. 1/c, Navy
*Entered Dec. 15, 1941*
U S S Sterret, Killed at Guadalcanal Nov. 13, 1942, Asiatic Pacific, European and American Theater Ribbons, Two Battle Stars, Purple Heart.

DAVID E. LAFLASH Pfc., Army Infantry
*Entered Mar. 10, 1941*
Killed at Anzio Beach Head, Italy May 27, 1944, European and American Theater Ribbons, Purple Heart, Presidential Citation, Military Merit Award.

EDWARD J. LAFRANCOIS Sgt., Army Air Corps
*Entered Jan. 6, 1942*
Killed at New Guinea Feb. 9, 1945, Asiatic Pacific and American Theater Ribbons, Citation of Honor, Presidential Unit Citation.

CHARLES MANTEL Ens., U.S.N.R.
*Entered Oct. 10, 1942*
U S S Cabot, Killed off Saipan June 8, 1944, Asiatic Pacific and American Theater Ribbons.

ROLAND LALONDE Pvt., Army Infantry
*Entered Dec. 20, 1943*
Killed in Italy Oct. 1, 1944, European and American Theater Ribbons, One Battle Star, Bronze Star Medal, Purple Heart.

CHRISTOPHER E. MAY S Sgt., Army Infantry
*Entered Feb. 27, 1941*
Killed in Germany Dec. 2, 1944, European and American Theater Ribbons, American Defense Ribbon, Four Battle Stars, Purple Heart, British Military Medal for Bravery on the Field.

WILFRED LANDRY Pfc., Army Infantry
*Entered July 14, 1943*
Killed in Italy May 28, 1944, European and American Theater Ribbons, Purple Heart.

DANIEL P. McENDY Capt., Army Medica
*Entered July 1, 1942*
Died in Washington, D. C. Aug. 19, 1944, Asiatic Pacific and American Theater Ribbons, One Battle Star.

JOHN W. LASELL Capt., Army Air Corps
*Entered Aug. 7, 1942*
Killed while flying over Burma in December, 1945, Asiatic Pacific and American Theater Ribbons, Air Medal.

PAUL J. McNEIL Pvt., Army Infantry
*Entered Sept. 20, 1943*
Killed in Italy May 21, 1944, European and American Theater Ribbons.

GEORGE MALBEOUF Pvt., Army
*Entered May 6, 1943*
Killed July 25, 1943, U.S.A.

JOHN F. MEADOWCROFT Pfc., Army Infantry
*Entered Aug. 10, 1943*
Killed in France Oct. 15, 1944, European and American Theater Ribbons, Purple Heart.

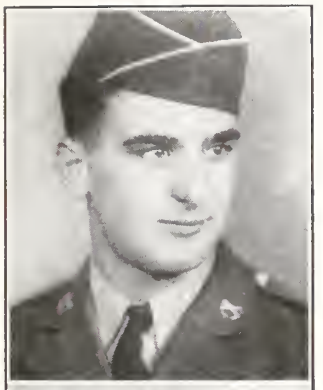

VAROUJAN MOORADIAN Pfc., Army Infantry
*Entered Aug. 20, 1943*
Killed in France Oct. 16, 1944, European and American Theater Ribbons, Expert Infantrymen's Badge, Purple Heart.

JOHN P. MORAN Sgt., Army Infantry
*Entered June 28, 1940*
Killed at Tunisia, Africa Jan. 28, 1943, E A M E and American Theater Ribbons, Purple Heart.

RICHARD J. MORAN Cpl., Army Air Corps
*Entered Sept. 18, 1942*
Killed in India Dec. 22, 1943, Flying the Hump, Asiatic Pacific and American Theater Ribbons, Citation of Honor.

THOMAS MURRAY Seaman, Merchant Marines
*Entered July 20, 1942*
S S Maiden Voyage, Drowned sixty miles off New York Dec. 26, 1943.

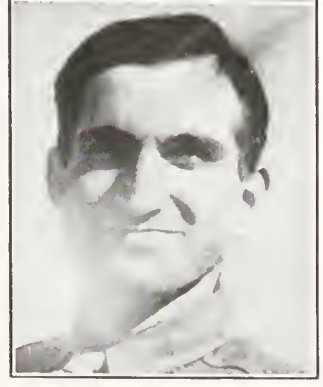

KARN K. NIGOHOSIAN Pfc., Army Signal Corps
*Entered Apr. 17, 1942*
Killed in France June 6, 1944, E A M E and American Theater Ribbons, One Battle Star.

ROLAND J. NOLET Sgt., Army
*Entered Feb. 18, 1943*
Killed in Germany Mar. 16, 1945, European and American Theater Ribbons, Three Battle Stars.

PETER OVIAN Pvt., Army Infantry
*Entered October 1943*
Killed in France Aug. 29, 1944, European and American Theater Ribbons.

WALTER H. PAIGE, JR. Pfc., Army Infantry
*Entered Sept. 1, 1943*
Killed in Europe Aug. 1, 1944, European and American Theater Ribbons, Purple Heart.

ELI POTTY Sgt., Army Paratrooper
*Entered Apr. 20, 1937*
Killed in France June 6, 1944, European and American Theater Ribbons, Purple Heart.

JOSEPH H. PRUNIER, JR. Pfc., Marines
*Entered Sept. 13, 1943*
Killed at Okinawa June 18, 1945, Asiatic Pacific and American Theater Ribbons, Two Battle Stars, Purple Heart.

CHARLES L. RANDALL, JR. Pvt., Army
*Entered Dec. 26, 1944*
Died at Alabama Apr. 4, 1945 of Poliomyelitis.

JAMES D. SCOTT Pfc., Army
*Entered July 15, 1943*
Killed in Italy May 15, 1944. E A M E and American Theater Ribbons, Purple Heart.

ALFRED F. SEAGRAVES S Sgt., Army Air Corps
*Entered May 19, 1942*
Died in English Channel Feb. 15, 1945, European and American Theater Ribbons, Purple Heart, Silver Star, Air Medal.

PRYCE O. SPENCER S Sgt., Army Air Corps
*Entered Feb. 11, 1943*
Killed in Germany Nov. 21, 1945, European and American Theater Ribbons, Purple Heart, Air Medal with Oak Leaf Cluster, Presidential Citation.

EDWARD TEBEAU Pfc., Army Infantry
*Entered Feb. 18, 1943*
Killed in France July 12, 1944, European and American Theater Ribbons, Two Battle Stars.

EDWARD K. TERJANIAN G.M. 1/c, Navy
*Entered July 30, 1942*
Died of wounds when LST was hit by Japanese Suicide plane Dec. 22, 1944, Asiatic Pacific, E A M E and American Theater Ribbons, Philippine Liberation Ribbon, Purple Heart, Presidential Unit Citation.

STANLEY THOMAS F. 1/c, Navy
*Entered Apr. 21, 1940*
U S S Arizona, Killed aboard the U S S Arizona at Pearl Harbor Dec. 7, 1941, Purple Heart.

HENRY TRAJANOWSKI Pfc., Army Engrs.
*Entered June 11, 1943*
Killed in France Aug. 15, 1944, European and American Theater Ribbons, One Battle Star, Purple Heart.

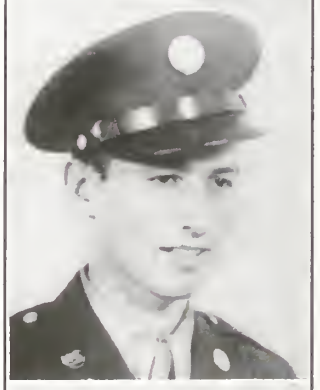

ERNEST VAILLANCOURT Pfc., Army Infantry
*Entered Apr. 6, 1943*
Killed in France Sept. 14, 1944, E A M E and American Theater Ribbons, One Battle Star, Purple Heart, Soldiers Medal for Valor, Bronze Star Medal.

FRANK W. VOLSICH Pfc., Army Infantry Medical
*Entered Aug. 19, 1943*
Killed at Okinawa May 30, 1945, Asiatic Pacific and American Theater Ribbons, Philippine Liberation Ribbon, Three Battle Stars, Purple Heart.

Men and Women of Northbridge
who served their country in
World War II

RAYMOND E. ACHORN, JR. M.M. 2/c, Navy
*July 31, 1942—Dec. 12, 1945*
U S S Bountiful, Asiatic Pacific Theater Ribbon, Philippine Liberation Ribbon, Five Battle Stars, Navy Commendation, Good Conduct Medal, Victory Medal.

JOSEPH F. ADAM Pfc., Army C.W.S.
*Mar. 26, 1945—Dec. 9, 1945*
Asiatic Pacific and E A M E Theater Ribbons, Two Battle Stars, Good Conduct Medal, Victory Medal.

CHARLES E. ADAMS, JR. Ens., Navy Air Corps
*Dec. 12, 1942—Oct. 18, 1945*
U.S.A., Victory Medal.

RAYMOND E. ADAMS S/Sgt., Army
*June 15, 1945—Feb. 27, 1946*
Asiatic Pacific and American Theater Ribbons, One Battle Star, Unit Meritorious Service Award, Victory Medal.

ASHOD M. AHMADJIAN Major, Army Engrs.
*June 1, 1956—*
Asiatic Pacific, E A M E and American Theater Ribbons, Two Battle Stars, Victory Medal.

ARCHER N. AHMADJIAN Major, Army Engrs.
*July 1, 1941—Nov. 15, 1945*
Asiatic Pacific, European and American Theater Ribbons, Two Battle Stars, Victory Medal.

AZAD AHMADJIAN 1st Lieut., Army Air Corps
*Apr. 22, 1942—June 16, 1945*
Asiatic Pacific and American Theater Ribbons, Five Battle Stars, Air Medal with Eight Oak Leaf Clusters, Victory Medal.

HARRY AHMADJIAN 1st Lieut., Army Cbt. Engrs.
*Aug. 20, 1942—Apr. 9, 1946*
E A M E Theater Ribbon, Two Battle Stars, Victory Medal.

CLARENCE E. ALDRICH C.S.K., Navy
*Apr. 25, 1941—Nov. 30, 1946*
U S S St. Augustine, U S S Blue Ridge, Asiatic Pacific and American Theater Ribbons, Philippine Liberation Ribbon, American Defense Ribbon, Five Battle Stars, Commendation (Submarine attack), Victory Medal.

FRED E. ALDRICH 1st Lieut., Army Air Corps
*July 7, 1941—*
Asiatic Pacific Theater, Victory Medal.

HAROLD L. ALDRICH Sgt., Army Air Corps
*Sept. 14, 1942—Jan. 3, 1946*
Asiatic Pacific, E A M E and American Theater Ribbons, Two Battle Stars, Presidential Citation, Good Conduct Medal, Victory Medal.

JESSE W. ALDRICH Pvt., Army Air Corps
*Feb. 10, 1942—*
U.S.A., Victory Medal.

ARTHUR J. ALIX T/5, Army Engrs.
*Oct. 16, 1942—Dec. 7, 1945*
Asiatic Pacific Theater Ribbon, One Battle Star, Good Conduct Medal, Victory Medal.

RICHARD ALLAIN A.R.M. 1/c, Navy Air Corps
*July 16, 1942—Jan. 25, 1946*
U S S Bunker Hill, U S S Intrepid, Asiatic Pacific and American Theater Ribbons, Three Battle Stars, Air Medal, Commendation, Good Conduct Medal, Victory Medal.

GORDON E. ALLEN T/Sgt., Army Air Corps
*Feb. 14, 1944—May 25, 1946*
E A M E and American Theater Ribbons, Army of Occupation Medal, Good Conduct Medal, Victory Medal.

ARCHIE ALMASIAN Pfc., Army F.A.
*May 6, 1945—Oct. 30, 1945*
E A M E Theater Medal, Five Battle Stars, Good Conduct Medal, Victory Medal.

HUMPO ALMASIAN S. 2/c, U.S.N.R.
*May 22, 1945—July 19, 1946*
U S S New Jersey, Asiatic Pacific and American Theater Ribbons, Victory Medal.

WALTER V. ALMASIAN Q.M. 3/c, Navy
*July 3, 1945—Mar. 2, 1946*
U S S Haskell, Asiatic Pacific and American Theater Ribbons, Two Battle Stars, Victory Medal.

THOMAS ALTOONIAN Pvt., Army M.P.
*May 31, 1945—Apr. 27, 1946*
American Campaign Medal, Good Conduct Medal Victory Medal.

ALBERT L. AMES Rd.M. 3/c, Navy
*Mar. 27, 1944—Jan. 3, 1946*
U S S Lloyd E. Acree—DE 356, Asiatic Pacific and American Theater Ribbons, Philippine Liberation Ribbon, Victory Medal.

HATTIE V. AMES Pvt., Army WAC
*June 22, 1945—Dec. 19, 1945*
U.S.A., Victory Medal.

PAUL ANDONIAN Pfc., Army Tank Bn.
*May 28, 1945—Dec. 8, 1945*
E A M E and American Theater Ribbons, Three Battle Stars, Good Conduct Medal, Victory Medal.

CHARLES AMPAGOOMIAN S/Sgt., Army Air Force
*Oct. 22, 1940—Nov. 5, 1945*
E A M E and American Theater Ribbons, American Defense Theater Medal with Clasp, Eight Battle Stars, Distinguished Unit Badge with Two Oak Leaf Clusters, Good Conduct Medal, Victory Medal.

TATOUL AMPAGOOMIAN Cpl., Army Air Force
*Nov. 2, 1942—Oct. 15, 1946*
E A M E Theater Ribbon, Five Battle Stars, Distinguished Unit Badge, Good Conduct Medal, Victory Medal.

HERBERT K. ANDREWS Cpl., Army Air Force
*Apr. 4, 1945—Nov. 5, 1945*
E A M E Theater Ribbon, Five Battle Stars, Air Medal, Good Conduct Medal, Victory Medal.



ERIC ANDERSON F.C. 2/c, Navy
*Sept. 22, 1941—July 29, 1947*
U S S Vogelgesang—DD 862, Asiatic Pacific, E A M E and American Theater Ribbons, American Defense Ribbon, Three Battle Stars, One Silver Battle Star, Good Conduct Medal, Victory Medal.



WINTHROP E. ANNETTS T/5, Army Infantry
*Jan. 16, 1941—Nov. 28, 1945*
European and American Theater Ribbons, Five Battle Stars, Purple Heart, Good Conduct Medal, Victory Medal.



HOWARD V. ANDERSON M.M.S. 3/c, U.S.N.R.
*Oct. 7, 1945—Dec. 10, 1945*
Asiatic Pacific and American Theater Ribbons, Unit Commendation, Victory Medal.



VAGARSHAG ANTOIAN G.M. 3/c, Navy Armed Guard
*July 30, 1942—Feb. 22, 1946*
Asiatic Pacific, E A M E and American Theater Ribbons, Three Battle Stars, Good Conduct Medal, Victory Medal.

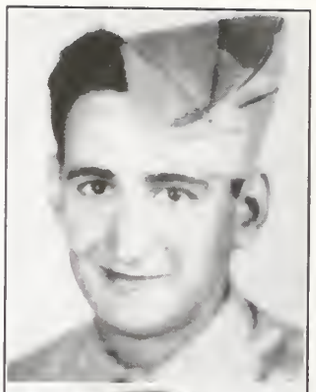

HARRY ANTORIAN R.M. 1/c, Navy
*Dec. 18, 1939—Jan. 8, 1946*
U S S O'Brien, Kalk and Courtland, Asiatic Pacific, E A M E and American Theater Ribbons, American Defense Ribbon with One Star, Three Battle Stars, Good Conduct Medal, Victory Medal.

ARAKEL ARAKELIAN F/O, Army Air Corps
*Apr. 29, 1943—Jan. 10, 1946*
Flying Fortress B-17, E A M E and American Theater Ribbons, Three Battle Stars, Air Medal with Three Oak Leaf Clusters, Victory Medal.

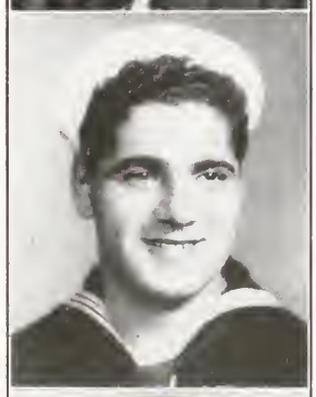

ARCHIE ARAKELIAN F. 1/c, Navy
*May 5, 1943—Feb. 11, 1946*
U S S Canberra, Asiatic Pacific and American Theater Ribbons, Philippine Liberation Ribbon, Six Battle Stars, Victory Medal.

KATHERINE ARAKELIAN Pfc., Marines
*Dec. 30, 1943—Feb. 14, 1946*
U.S.A., Victory Medal.

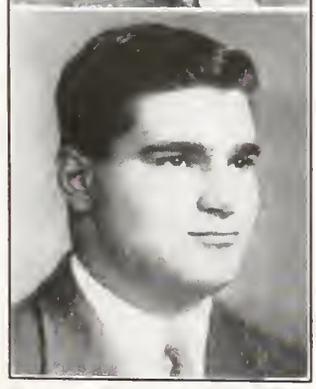

MOSES G. ARAKELIAN S. 2/c, Navy
*May 22, 1945—July 14, 1946*
Asiatic Pacific and American Theater Ribbons, Victory Medal.

PAUL ARAKELIAN S. 1/c, Navy 7th Fleet
*Sept. 8, 1942—Dec. 20, 1945*
U S S Denver, Asiatic Pacific Theater Ribbon, Philippine Liberation Ribbon, Nine Battle Stars, Commendation from the Captain for gallant and efficient performance of duty, Good Conduct Medal, Victory Medal.

VARKIS ARAKELIAN R.M. 3/c, Navy
*June 28, 1944—Feb. 11, 1946*
U S S Liguria, Asiatic Pacific and American Theater Ribbons, Victory Medal.

GEORGE W. ARMSTON B.M. 2/c, Navy Salv. Rep.
*Mar. 26, 1943—Mar. 15, 1946*
Asiatic Pacific, E A M E and American Theater Ribbons, Three Battle Stars, Victory Medal.

ARTHUR L. ARMSTRONG Pfc., Army Infantry
*Sept. 20, 1943—Aug. 22, 1945*
E A M E Theater Ribbon, One Battle Star, Purple Heart, Combat Infantrymen's Badge, Good Conduct Medal, Victory Medal.

ARTHUR R. ARPIN Pfc., Army Air Corps, Artillery
*Apr. 29, 1943—Oct. 20, 1945*
E A M E Theater Ribbon, Six Battle Stars, Unit Citation, Good Conduct Medal, Victory Medal.

JAMES H. ARSENAULT S. 1/c, Navy
*Mar. 22, 1944—June 20, 1946*
American Theater Ribbon, Victory Medal.

ABE ASADOORIAN S/Sgt., Army Air Force
*Jan. 14, 1942—Dec. 2, 1945*
Asiatic Pacific and American Theater Ribbons, One Battle Star, Good Conduct Medal, Victory Medal.

HARRY ASADOORIAN Pho.M. 1/c, U.S.N.R.
*Nov. 25, 1942—Apr. 5, 1946*
Pacific and American Theater Ribbons, One Battle Star, Victory Medal.

LEO ASADOORIAN 1st Lieut., Army Infantry
*Oct. 14, 1942—May 11, 1946*
E A M E and American Theater Ribbons, Three Battle Stars, Purple Heart, Victory Medal.

OSCAR ASADOORIAN T/5, Army Signal Corps
*May 19, 1942—Oct. 20, 1945*
E A M E Theater Ribbon, Five Battle Stars, Good Conduct Medal, Victory Medal.

JOHN B. L. ASHTON W.T. 2/c, Navy
*Sept. 18, 1942—Dec. 11, 1945*
U S S Independence, Asiatic Pacific and American Theater Ribbons, Philippine Liberation Ribbon, Nine Battle Stars, Purple Heart, Good Conduct Medal, Victory Medal.

PAUL ASADOORIAN Pfc., Army Engrs.
*Apr. 17, 1942—Oct. 15, 1945*
Asiatic Pacific Theater Ribbon, One Battle Star, Good Conduct Medal, Victory Medal.

SOUREN ASADOORIAN T/Sgt, Army Ordnance
*Oct. 18, 1940—Oct. 9, 1945*
European and American Theater Ribbons, American Defense Ribbon with Clasp, Three Battle Stars, Good Conduct Medal, Victory Medal.

VARKIS ASADOORIAN S/Sgt., Army Engrs.
*May 28, 1943—Dec. 20, 1945*
E A M E Theater Ribbon, Four Battle Stars, Bronze Star Medal, Purple Heart, Good Conduct Medal, Victory Medal.

WILLIAM V. ASADOORIAN Sgt., Army Air Corps
*Apr. 6, 1942—Nov. 5, 1945*
Caribbean, American Theater Ribbon, Two Battle Stars, Victory Medal.

NORMAND J. ASHTON S. 2/c, U.S.N.R.
*Apr. 6, 1944—May 3, 1946*
U S S Kaweah and U S S Cleveland, E A M E and American Theater Ribbons, Victory Medal.

ARTHUR T. ASHWORTH 1st Lieut., Army T.D.
*May 21, 1942—May 1, 1946*
E A M E and American Theater Ribbons, One Battle Star, Victory Medal.

JOSEPH G. AUBIN S. 1/c, Navy
*Jan. 6, 1943—Nov. 16, 1945*
U S S Thuban, Asiatic Pacific and American Theater Ribbons, Philippine Liberation Ribbon, Five Battle Stars, Victory Medal.

LOUIS L. AUBIN Pvt., Army T.D.
*Mar. 19, 1942—Dec. 31, 1945*
E A M E and American Theater Ribbons, Three Battle Stars, Good Conduct Medal, Victory Medal.

RENE AUBIN Pfc., U.S.M.C.R.
*Aug. 13, 1942—Nov. 27, 1945*
Asiatic Pacific and American Theater Ribbons, Four Battle Stars, Naval Unit Citation, Victory Medal.

LORENZO H. AUDET Sgt., Army Chemical Warfare
*Apr. 17, 1942—Jan. 12, 1946*
American Theater Ribbon, Good Conduct Medal, Victory Medal.

WILFRED J. AUDET Pfc., Army
*Mar. 19, 1942—Aug. 4, 1945*
U.S.A., Victory Medal.

HENRY D. AUDETTE T/5, Army Engrs.
*Feb. 14, 1944—Apr. 13, 1946*
Asiatic Pacific Theater Ribbon, Philippine Liberation Ribbon, One Battle Star, Victory Medal.

EMILE J. AUSSANT T/4, Army Signal Corps
*May 19, 1942—Oct. 23, 1945*
E A M E Theater Ribbon, Five Battle Stars, Good Conduct Medal, Victory Medal.

ORRIN P. AUSTIN T/4, Army Transportation Corps
*Apr. 28, 1945—July 29, 1946*
American Theater Ribbon, Victory Medal.

ANDREW AVADISIAN Sgt., Army Infantry
*Feb. 14, 1942—Oct. 6, 1945*
E A M E Theater Ribbon, Six Battle Stars, Bronze Star Medal, One Bronze Arrowhead, Combat Infantrymen's Badge, Good Conduct Medal, Victory Medal.

MICHAEL AVADISIAN Fl. Instr., Army Air Corps
*Oct. 1, 1942—June 24, 1944*
U.S.A.

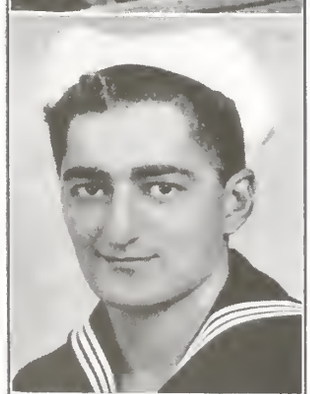

CHARLES AVAKIAN M.M. 3/c, Navy Engrs.
*July 28, 1944—Apr. 11, 1946*
U S S Chicago, U S S Birmingham, Asiatic Pacific and American Theater Ribbons, Philippine Liberation Ribbon, Two Battle Stars, Victory Medal.

GEORGE D. AVAKIAN M.O.MM.3/c, Navy Engrs.
*May 6, 1944—Dec. 9, 1945*
U S S Talladega, Asiatic Pacific and American Theater Ribbons, Philippine Liberation Ribbon, Two Battle Stars, Victory Medal.

JOHN D. AVAKIAN M.M. 2/c, Navy Engrs.
*Oct. 1, 1941—Oct. 26, 1945*
U S S Altair, U S S ATR #66, Asiatic Pacific and European Theater Ribbons, American Defense Ribbon, Five Battle Stars, Good Conduct Medal, Victory Medal.

LEO W. BACHAND M.M. 1/c, U.S.N.R., Rep. Unit
*Oct. 27, 1942—Mar. 24, 1946*
Asiatic Pacific and American Theater Ribbons, Letter of Commendation, Good Conduct Medal, Victory Medal.

RAYMOND BADAGIAN Sgt., Army Air Force
*Sept. 4, 1942—Oct. 8, 1945*
Asiatic Pacific Theater Ribbon, Distinguished Unit Badge with Oak Leaf Cluster, Three Battle Stars, Good Conduct Medal, Victory Medal.

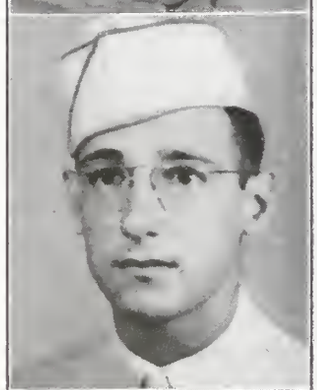

JERRY BAGHDASARIAN T/5, Army Airborne
*Oct. 30, 1942—Mar. 21, 1946*
E A M E and American Theater Ribbons, Good Conduct Medal, Victory Medal.

ARTHUR J. BAILEY C.W.O., Navy
*Sept. 5, 1929—*
Aircraft Carrier Yorktown, Asiatic Pacific Theater Ribbon, One Battle Star, Victory Medal.

HENRY R. BAILEY Lieut. (jg), U.S.N.R.
*Apr. 15, 1945—May 14, 1946*
U S S Santee—CVE 29, Asiatic Pacific and American Theater Ribbons, Philippine Liberation Ribbon, Seven Battle Stars, Victory Medal.

RUTH L. BAILEY H.A. 1/c, Waves Medical Corps
*June 14, 1945—Mar. 16, 1946*
Victory Medal.

RITA BAILLARGEON Pfc., WAC Air Corps
*Mar. 20, 1944—June 20, 1945*
U.S.A., Good Conduct Medal, Victory Medal.

WILLIAM L. BAIRD Sgt., Army Trans. Corps
*Aug. 18, 1942—Nov. 2, 1945*
E A M E and American Theater Ribbons, Two Battle Stars, Good Conduct Medal, Victory Medal.

FREDERIC BAKER A.E.M. 3/c, Navy
*Oct. 4, 1945—Apr. 4, 1946*
Asiatic Pacific and American Theater Ribbons, Philippine Liberation Ribbon, One Battle Star, Victory Medal.

GEORGE P. BAKER Pfc., Army
*Feb. 14, 1942—Feb. 22, 1945*
E A M E Theater Ribbon, Two Battle Stars, Purple Heart, Oak Leaf Cluster, Good Conduct Medal, Victory Medal.

GERALD W. BAKER S. 1/c, U.S.N.R. Armed Guard
*Sept. 9, 1945—Nov. 19, 1945*
SIS Brandy Station, Asiatic Pacific, E A M E and American Theater Ribbons, Victory Medal.

HENRY BAKER F. 1/c, Navy Seabees
*Sept. 8, 1945—Oct. 11, 1945*
U.S.A., Victory Medal.

HERBERT J. BAKER S/Sgt., Army E.S.B.
*July 6, 1942—Jan. 12, 1946*
Asiatic Pacific Theater Ribbon, Five Battle Stars, Bronze Service Arrowhead, Good Conduct Medal, Victory Medal.

HILKA BAKER S.K. 2/c, U.S.N.R.
*Sept. 30, 1945—Dec. 22, 1945*
Caribbean, American Theater Ribbon, Victory Medal.

JOHN BAKER Pfc., Army Infantry
*Aug. 29, 1944—Apr. 24, 1946*
E A M E and American Theater Ribbons, Two Battle Stars, Purple Heart, Combat Infantrymen's Badge, Good Conduct Medal, Victory Medal.

NORMAN J. BAKER — Cox., Navy
*May 19, 1943—Mar. 11, 1946*
U S S Hamul, U S S Highland, Asiatic Pacific and American Theater Ribbons, Philippine Liberation Ribbon, Two Battle Stars, Victory Medal.

RALPH D. BAKER — Cpl., Army Air Corps
*Mar. 9, 1943—Oct. 1, 1945*
E A M E Theater Ribbon, Six Battle Stars, Good Conduct Medal, Victory Medal.

ROBERT BAKER — Pfc., Army Ordnance
*Oct. 21, 1943—Jan. 30, 1946*
E A M E Theater Ribbon, Four Battle Stars, Good Conduct Medal, Victory Medal.

EDWARD J. BALDWIN — Sgt., Army Air Corps
*Jan. 21, 1942—July 29, 1945*
E A M E Theater Ribbon, Eight Battle Stars, Presidential Citation with Oak Leaf Cluster, Distinguished Unit Badge, Good Conduct Medal, Victory Medal.

LEONARD BALDWIN, JR. — S.O.M. 1/c, Navy
*July 7, 1943—Apr. 24, 1946*
U S S Greenwich Bay AVP-41, Asiatic Pacific and American Theater Ribbons, Victory Medal.

JAMES L. BALLOU — Cpl., Army Air Corps
*Dec. 18, 1941—Sept. 28, 1945*
Panama Canal, American Theater Ribbon, Good Conduct Medal, Victory Medal.

EDWARD BALMER — Pfc., Army Air Corps
*Dec. 11, 1943—Feb. 26, 1946*
American Theater Ribbon, Good Conduct Medal, Victory Medal.

GAIL L. BARBER — Pfc., Army Infantry
*May 24, 1944—Sept. 27, 1945*
European Theater Ribbon, Three Battle Stars, Purple Heart, Combat Infantrymen's Badge, Victory Medal.

BENJAMIN F. BARDON — 1st Lieut., Army T.D.
*Mar. 21, 1942—May 22, 1944*
American Theater Ribbon, Victory Medal.

KENNETH W. BARNES — E.M. 3/c, U.S.N.R.
*June 6, 1944—Mar. 6, 1946*
U S S Bosque APA 135, Asiatic Pacific and American Theater Ribbons, Philippine Liberation Ribbon, One Battle Star, Victory Medal.

FRANCIS E. BARNEY Sgt., Army Air Corps
*Apr. 6, 1942—Jan. 19, 1946*
Asiatic Pacific and American Theater Ribbons, Philippine Liberation Ribbon, Two Battle Stars, Good Conduct Medal, Victory Medal.

JAMES BARTLEY Pvt., Army Infantry
*Nov. 12, 1942—Mar. 8, 1945*
U.S.A., Victory Medal.

JOHN W. BARRITT Sgt., Marines
*Jan. 16, 1942—Apr. 15, 1944*
U.S.A., Good Conduct Medal, Victory Medal.

FRANCIS R. BASINET S. 1/c, Navy Submarine
*Nov. 12, 1942—Dec. 20, 1945*
U S S Griffin, Asiatic Pacific and American Theater Ribbons, Philippine Liberation Ribbon, One Battle Star, Good Conduct Medal, Victory Medal.

KRIKOR R. BARSAMIAN Pvt., Army
*Mar. 18, 1941—Sept. 16, 1941*
U.S.A., Victory Medal.

JOSEPH BASKOWSKI S/Sgt., Army Signal Corps
*Feb. 14, 1941—June 28, 1945*
E A M E Theater Ribbon, American Defense Ribbon, Four Battle Stars, Good Conduct Medal, Victory Medal.

JOSEPH N. BARTLETT S. 1/c, Navy
*May 28, 1945—Mar. 15, 1946*
U S S New Jersey, Asiatic Pacific and American Theater Ribbons, Philippine Liberation Ribbon, Eleven Battle Stars, Victory Medal.

MADOLYN M. BASSETT Sp.(Q) 2/c, Navy, Waves
*Feb. 24, 1945—Dec. 4, 1945*
American Theater Ribbon, Victory Medal.

NELSON I. BARTLETT S. 2/c, Navy Air Corps
*Mar. 8, 1945—July 27, 1946*
U S S Tarawa, American Theater Ribbon, Victory Medal.

RAYMOND J. BASSETT T/4, Army Armored Med.
*Apr. 19, 1942—May 1, 1945*
U.S.A., Victory Medal.

GERARD J. BASZNER Cpl., Army Medical
*July 30, 1943—Dec. 20, 1945*
European Theater Ribbon, Three Battle Stars, Combat Medic and Paratrooper Badge, Victory Medal.

RAYMOND W. BASZNER Capt. C.E., Army Engrs.
*Jan. 19, 1943—May 2, 1946*
Asiatic Pacific and American Theater Ribbons, Victory Medal.

FRANCIS BAXENDALE T/4, Army Air Corps
*Nov. 3, 1942—Mar. 7, 1946*
E A M E and American Theater Ribbons, One Battle Star, Good Conduct Medal, Victory Medal.

REX BAXENDALE Cpl., Army Ordnance
*Nov. 12, 1942—Dec. 29, 1945*
Asiatic Pacific and American Theater Ribbons, Philippine Liberation Ribbon, Four Battle Stars, Occupation Ribbon (Japan), Good Conduct Medal, Victory Medal.

RAYMOND J. BEAUCHAMP S/Sgt., Army Infantry
*Jan. 14, 1944—Feb. 6, 1946*
E A M E and American Theater Ribbon, Three Battle Stars, Good Conduct Medal, Victory Medal.

WALTER J. BEAUCHAMP S/Sgt., Army Anti-A.
*Jan. 19, 1942—Dec. 8, 1945*
European Theater Ribbon, Five Battle Stars, Citation Certificate of Merit, Victory Medal.

ADOLPH BEAUDOIN Pfc., Army C.A.
*Sept. 18, 1942—Oct. 24, 1945*
Asiatic Pacific Theater Ribbon, Good Conduct Medal, Victory Medal.

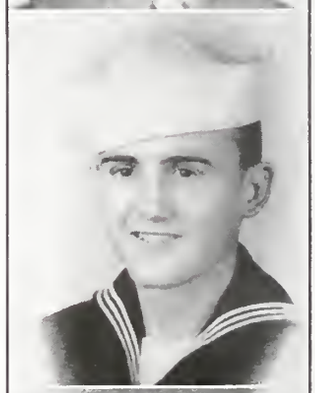

RICHARD W. BEAUPRE S. 2/c, Navy
*Dec. 26, 1944—Aug. 31, 1946*
American Theater Ribbon, Victory Medal.

JOHN BEAUREGARD T/4, Army C.W.S.
*Dec. 23, 1942—Oct. 20, 1945*
E A M E Theater Ribbon, Five Battle Stars, Good Conduct Medal, Victory Medal.

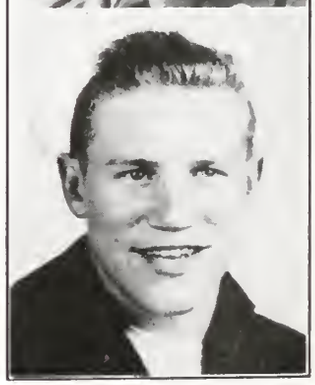

MARCEL BEAUREGARD Cox., U.S.N.R.
*Apr. 24, 1944—June 14, 1946*
American Theater Ribbon, Victory Medal.

E. LOUISE BEDFORD 2nd Lieut., Army WAC
*Nov. 21, 1942—Apr. 24, 1946*
American Theater Ribbon, Victory Medal.

EVANS J. BEDIGIAN T/Sgt., Army Q.M.
*June 19, 1942—Nov. 28, 1945*
E A M E Theater Ribbon, Three Battle Stars, Good Conduct Medal, Victory Medal.

GEORGE BEDIGIAN Cpl., Army H.A.M.
*Sept. 30, 1943—Feb. 23, 1946*
E A M E Theater Ribbon, Good Conduct Medal, Victory Medal.

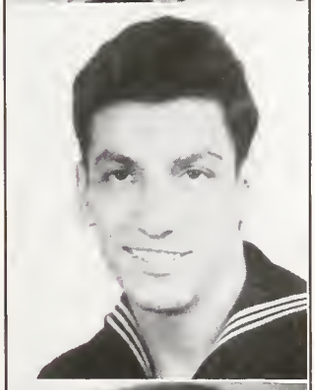

HARRY BEDIGIAN M.M. 2/c, Navy
*May 28, 1943—Apr. 6, 1946*
U S S Richard S. Bull DE 402, Asiatic Pacific and American Theater Ribbons, Philippine Liberation Ribbon, Five Battle Stars, One Silver Star, Victory Medal.

JOHN BEDOIAN Ptr. 2/c, Navy
*Mar. 3, 1943—*
U S S Leyden, U S S Europa, Four Battle Stars, Victory Medal.

PETER BEDROSIAN R.M. 2/c, Navy Radio
*Nov. 21, 1942—Feb. 17, 1946*
Asiatic Pacific, E A M E and American Theater Ribbons, Victory Medal.

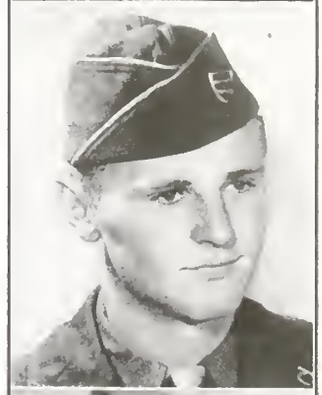

MARVIN L. BEINEMA Pfc., Army Infantry
*June 27, 1944—June 11, 1946*
E A M E Theater Ribbon, Two Battle Stars, Presidential Citation, Combat Infantrymen's Badge, Good Conduct Medal, Victory Medal.

EMILIEN J. BELAND T/4, Army Medical Corps
*Sept. 18, 1942—Feb. 23, 1946*
E A M E and American Theater Ribbons, Good Conduct Medal, Victory Medal.

ALBERT BELANGER Chief Ship Fit., Navy Seabees
*Oct. 21, 1943—Jan. 31, 1946*
Asiatic Pacific and American Theater Ribbons, Purple Heart, Victory Medal.

HENRY A. BELANGER T/5, Army Ordnance
*June 27, 1944—May 13, 1946*
E A M E Theater Ribbon, Good Conduct Medal, Victory Medal.

IRVING BELANGER — S/Sgt., Army Engrs.
*Sept. 1, 1942—Nov. 2, 1945*
European and American Theater Ribbons, Two Battle Stars, One Bronze Arrowhead, Good Conduct Medal, Victory Medal.

WILLIAM BELANGER — S. 1/c, Navy
*July 15, 1944—May 30, 1946*
U S S George H. Patten, E A M E and American Theater Ribbons, Victory Medal.

ANTHONY J. BELLIONE — M.M.S. 2/c, Navy
*Aug. 30, 1945—Mar. 7, 1946*
American Theater Ribbon, Victory Medal.

JOSEPH BENJAMIN — Sgt., Army
*1941—1945*
Asiatic Pacific Campaign Ribbon, Two Battle Stars, Victory Medal.

RICHARD BENNER — Ens., Navy
*Feb. 11, 1945—Mar. 25, 1946*
U S S Oakland, Asiatic Pacific and American Theater Ribbons, Victory Medal.

ROLAND E. BENNER — Sp.X (E.D.) 3/c, Navy
*May 25, 1944—Feb. 10, 1946*
American Theater Ribbon, Victory Medal.

CLARICE F. BENOIT — Pfc., Army WAC
*Apr. 19, 1945—Dec. 19, 1945*
U.S.A., Victory Medal.

EDMOND J. BENOIT — B.M. 2/c, Navy
*May 15, 1942—May 5, 1946*
U S S Stanton, Preble, Lexington, South Dakota and Ticonderoga, Asiatic Pacific, European and American Theater Ribbons, Philippine Liberation Ribbon, Ten Battle Stars, Third Fleet Commendation, Presidential Unit Citation, Good Conduct Medal, Victory Medal.

ROBERT BENOIT — S. 2/c, Navy
*Mar. 4, 1945—Mar. 5, 1944*
U S S Corry, American Theater Ribbon, Victory Medal.

ROLAND E. BENOIT — Pfc., Army Infantry
*June 10, 1945—Mar. 22, 1946*
European Theater Ribbon, Two Battle Stars, Purple Heart, Presidential Citation, Good Conduct Medal, Victory Medal.

RUDOLPH L. BENOIT A/S, Navy V-6
*Dec. 10, 1941—Dec. 24, 1941*
Victory Medal.

WALTER BERKOWITZ T/5, Army Engrs.
*Jan. 27, 1942—Oct. 15, 1945*
E A M E Theater Ribbon, Five Battle Stars, Victory Medal.

ALBERT L. BENTON T/5, Army Cavalry
*Nov. 19, 1942—Nov. 13, 1945*
European and American Theater Ribbons, Three Battle Stars, Bronze Star Medal, Purple Heart, Good Conduct Medal, Victory Medal.

WALTER C. BERKOWICZ M.M. 2/c, Navy
*Feb. 14, 1942—Nov. 29, 1945*
U S S Massachusetts, Asiatic Pacific, E A M E and American Theater Ribbons, Philippine Liberation Ribbon, Thirteen Battle Stars, Victory Medal.

MARIO A. BERTONE T/5, Army Engrs.
*Aug. 16, 1942—Feb. 18, 1946*
Asiatic Pacific and American Theater Ribbons, Good Conduct Medal, Victory Medal.

LOUIS A. BERTONE Cpl., Army Engrs.
*June 11, 1945—Dec. 30, 1945*
European and American Theater Ribbons, Four Battle Stars, Purple Heart, Presidential Unit Citation, Good Conduct Medal, Victory Medal.

LOUIS A. BERTONE Cpl., Army Engrs.
*June 11, 1945—Dec. 30, 1945*
European and American Theater Ribbons, Four Battle Stars, Purple Heart, Presidential Unit Citation, Good Conduct Medal, Victory Medal.

JOSEPH BERKOWITZ Cpl., Army Air Corps
*Mar. 26, 1945—Nov. 12, 1945*
European Theater Ribbon, Five Battle Stars, Distinguished Unit Badge, Good Conduct Medal, Victory Medal.

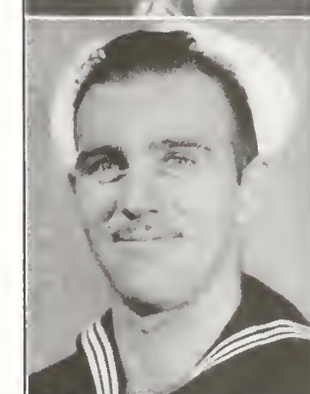

ANDRE A. BERUBE M.M. 2/c, Navy Seabees
*Aug. 29, 1942—Dec. 9, 1945*
Asiatic Pacific and American Theater Ribbons, One Battle Star, Purple Heart, Victory Medal.

PAUL BERKOWITZ S/Sgt., Army M.P.
*Oct. 17, 1942—Feb. 17, 1946*
American Theater Ribbon, Good Conduct Medal, Victory Medal.

FRANK J. BIKES M. 1/c, Navy Seabees
*Apr. 21, 1942—Mar. 7, 1945*
Asiatic Pacific Theater Ribbon, One Battle Star, Victory Medal.

MICHAEL F. BIKES B.M. 1 c and Diver 2 c, Navy
*Apr. 16, 1942—Oct. 5, 1945*
U S S ATR-5, Caribbean, American Theater Ribbon, Victory Medal.

CHARLES P. BILLIEL M.M. 1 c, Navy M.J.B.
*Oct. 19, 1942—Jan. 8, 1946*
Asiatic Pacific and American Theater Ribbons, Philippine Liberation Ribbon, Two Battle Stars, Good Conduct Medal, Victory Medal.

JOSEPH P. L. BILODEAU
Able-Seaman, Royal Canadian Navy
*Apr. 4, 1942—Aug. 29, 1944*
H M C S Shawinigan, Atlantic and Mediterranean, Maple Leaf.

LUCIEN BILODEAU S.M. 3 c, Navy
*Oct. 25, 1945—Mar. 18, 1946*
U S S Tennessee, Asiatic Pacific and American Theater Ribbons, Philippine Liberation Ribbon, Seven Battle Stars, Commendation Citation and Ribbon, Navy Unit Citation for Ship, Victory Medal.

ROLAND BILODEAU Pvt., Army
*Aug. 1, 1943—Jan. 5, 1944*
U.S.A., Victory Medal.

WILFRED BILODEAU Pfc., Army Medical Corps
*Jan. 15, 1945—Dec. 3, 1945*
E A M E Theater Ribbon, Five Battle Stars, Bronze Arrowhead, Good Conduct Medal, Victory Medal.

JOSEPH H. N. BISHOP Navy Air Corps
*Mar. 21, 1941—Nov. 15, 1946*
VP-33, Asiatic Pacific and American Theater Ribbons, American Defense Ribbon, Combat Air Crew Wings, Victory Medal.

RICHARD F. BISHOP R.M. 3/c, Navy
*Jan. 5, 1945—Aug. 10, 1946*
U S S Rutland APA 192, Asiatic Pacific and American Theater Ribbons, Victory Medal.

EMILE BISSON Pfc., Army M.P.
*Oct. 1, 1942—Dec. 17, 1944*
American Theater Ribbon, Good Conduct Medal, Victory Medal.

PAUL A. BLAINE Pvt., Army M.P.
*Mar. 30, 1945—Oct. 26, 1946*
Asiatic Pacific Theater Ribbon, Good Conduct Medal, Victory Medal.

RUSSELL T. BLAINE Y. 3/c, Navy
*Jan. 20, 1945—*
Victory Medal.

EARL W. BLAIR A.O.M. 1/c, Navy
*Sept. 25, 1942—Jan. 26, 1946*
U S S Stag One, Asiatic Pacific and American Theater Ribbons, Philippine Liberation Ribbon, Two Battle Stars, Good Conduct Medal, Victory Medal.

GEORGE L. BLAIR Pfc., Army Signal Corps
*Aug. 31, 1944—Sept. 12, 1945*
E A M E Theater Ribbon, Two Battle Stars, Good Conduct Medal, Victory Medal.

HENRY J. BLAIR F. 1/c, Navy
*Jan. 29, 1945—July 23, 1946*
U S S Carter DE 112, American Theater Ribbon, Victory Medal.

JAMES W. BLAIR, JR. S.M. 3/c, Navy Amphibs.
*Sept. 3, 1942—Dec. 14, 1945*
LCT, Asiatic Pacific, European and American Theater Ribbons, Four Battle Stars, Good Conduct Medal, Victory Medal.

ROBERT BLAIR A.M.M. 2/c, Navy Air Grd. Crew
*July 29, 1942—Feb. 27, 1946*
American Theater Ribbon, Good Conduct Medal, Victory Medal.

HERBERT BLAKELY F.C. 1/c, Navy
*Apr. 23, 1944—June 2, 1946*
U S S Clarendon, Asiatic Pacific and American Theater Ribbons, Two Battle Stars, Victory Medal.

RONALD BLAKELY S. 2/c, Navy Seabees
*Apr. 1, 1944—Feb. 23, 1946*
Asiatic Pacific and American Theater Ribbons, Victory Medal.

JOSEPH BLETTE S/Sgt., Army Detachment Dept.
*March 1941—*
Victory Medal.

HERBERT F. BLISS S/Sgt., Army Air Force
*May 11, 1942—Nov. 15, 1945*
American Theater Ribbon, Good Conduct Medal, Victory Medal.

FRANK BLOEM M.M. 1/c, Navy Engrs.
*Sept. 25, 1942—Aug. 14, 1945*
U S S Hoggatt Bay CVE 75, Asiatic Pacific and American Theater Ribbons, Eight Battle Stars, Good Conduct Medal, Victory Medal.

JOHN BLOEM E.M. 3/c, Navy
*Oct. 2, 1942—Nov. 11, 1945*
U S S Savannah, American Theater Ribbon, Victory Medal.

CLARENCE A. BLOUIN Lt. Comdr., Navy F. S.
*Feb. 5, 1935—*
U S S Intrepid, North Atlantic and Western Pacific, Five Battle Stars, One Silver Star, One Air Medal, Gold Stars in lieu of 2nd and 3rd Air Medals, Victory Medal.

FRANCIS J. BLOUIN Comdr., Navy
*June 2, 1929—*
U S S Ingersoll, Asiatic Pacific Theater Ribbon, Philippine Liberation Ribbon, American Defense Ribbon, Six Battle Stars, Bronze Star Medal, Silver Star, Victory Medal.

RAYMOND W. BLOUIN Comdr., C. G. Aviation
*June 24, 1952—*
Asiatic Pacific and American Theater Ribbons, Pre-Pearl Harbor Ribbon, Commendation Ribbon, Victory Medal.

G. LELAND BOHANAN T/5, Army A.G.D.
*Aug. 20, 1945—Jan. 12, 1946*
Asiatic Pacific Theater Ribbon, Good Conduct Medal, Victory Medal.

RUSSELL W. BOHANAN Cpl., Army C.A.
*Dec. 7, 1940—Nov. 6, 1945*
Asiatic Pacific and American Theater Ribbons, American Defense Ribbon, One Battle Star, Good Conduct Medal, Victory Medal.

FRANK L. BOHN Major, Army
*Mar. 18, 1942—Apr. 24, 1947*
Caribbean, E A M E and American Theater Ribbons, Victory Medal.

EMILE BOILEAU Cpl., Army Signal Corps
*May 19, 1942—Dec. 4, 1945*
Asiatic Pacific Theater Ribbon, Philippine Liberation Ribbon, Two Battle Stars, Good Conduct Medal, Victory Medal.

MARCEL BOILEAU Cpl., Army Signal Corps
*Sept. 18, 1942—Oct. 23, 1945*
E A M E and American Theater Ribbons, Three Battle Stars, Good Conduct Medal, Victory Medal.

WILLIE BOILEAU Sgt., Army Air Corps
*Apr. 17, 1942—Nov. 1, 1945*
E A M E Theater Ribbon, Good Conduct Medal, Victory Medal.

CLAUDE R. BOLDUC A.M. 2/c, Navy Air Corps
*Oct. 5, 1942—Jan. 23, 1946*
U S S Cabot, Asiatic Pacific and American Theater Ribbons, Philippine Liberation Ribbon, Six Battle Stars, Good Conduct Medal, Victory Medal.

MARC N. BOLDUC S. 2/c, Navy
*May 14, 1945—July 28, 1946*
Caribbean, American Theater Ribbon, Victory Medal.

ARCHIE BOLIVAR Pfc., Army Infantry
*May 24, 1944—June 15, 1946*
E A M E Theater Ribbon, Two Battle Stars, Army of Occupation Medal, Unit Presidential Citation, Combat Infantrymen's Badge, Victory Medal.

DONALD BOLIVAR Sgt., Marines
*Sept. 1, 1945—*
Asiatic Pacific and American Theater Ribbons, Philippine Liberation Ribbon, Three Battle Stars, Presidential Citation, Victory Medal.

EDWIN N. BOLIVAR Pfc., Army Engrs.
*Nov. 12, 1942—Dec. 30, 1945*
Asiatic Pacific Theater Ribbon, Philippine Liberation Ribbon, Five Battle Stars, Good Conduct Medal, Victory Medal.

JOHN H. BOLTON, JR. 1st Lieut., Army C.A.C.
*Aug. 1, 1942—Aug. 26, 1946*
American Theater Ribbon, Victory Medal.

PIERRE L. BONVOULOIR T/Sgt., Army Air Corps
*Dec. 16, 1941—Nov. 15, 1945*
American Theater Ribbon, Good Conduct Medal, Victory Medal.

BERNARD F. BOOVER S. 1/c, Navy
*Feb. 6, 1944—May 5, 1946*
U S S Portsmouth, American Theater Ribbon, Victory Medal.

FRANK J. BORATYN C.M. 2/c, U.S.N.R. Seabees
*Dec. 7, 1942—Nov. 9, 1945*
Asiatic Pacific and American Theater Ribbons, One Battle Star, Good Conduct Medal, Victory Medal.

CARL BOSMA A S, Navy
*Jan. 2, 1944—Mar. 14, 1944*
U.S.A., Victory Medal.

CORNELIUS BOSMA Pfc., Army Infantry
*Nov. 5, 1945—June 28, 1947*
M.T.O., Army of Occupation Medal, Victory Medal.

FRANK BOSMA Pfc., Army Aircraft
*Feb. 23, 1942—Nov. 20, 1945*
Asiatic Pacific Theater Ribbon, Good Conduct Medal, Victory Medal.

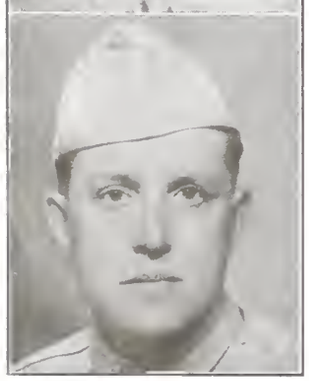

JOHN BOSMA Cpl., Army Commandos
*Aug. 13, 1942—Jan. 9, 1946*
Asiatic Pacific, E A M E and American Theater Ribbons, Good Conduct Medal, Victory Medal.

JOHN F. BOSMA A.O.M. 1/c, Navy Aviation
*Oct. 30, 1942—Feb. 6, 1946*
Asiatic Pacific and American Theater Ribbons, Philippine Liberation Ribbon, Good Conduct Medal, Victory Medal.

FLORIAN R. BOUCHER Pfc., Army Parachute Inf.
*Oct. 2, 1942—Sept. 26, 1945*
E A M E Theater Ribbon, Bronze Service Arrowhead, Distinguished Unit Badge, Good Conduct Medal, Victory Medal.

GERARD R. BOUCHER T/5, Army Air Corps
*Aug. 18, 1942—Mar. 21, 1946*
E A M E and American Theater Ribbons, Good Conduct Medal, Victory Medal.

REYNOLD J. BOUCHER Pfc., Marines
*Aug. 24, 1942—Nov. 8, 1945*
Asiatic Pacific and American Theater Ribbons, Three Battle Stars, Commendation, Victory Medal.

ERNEST W. BOUDREAU
A.M.M. 3/c, Navy Air Corps
*Sept. 8, 1945—Jan. 15, 1946*
U S S Attu CVE 102, Asiatic Pacific and American Theater Ribbons, Two Battle Stars, Victory Medal.

PAUL J. BOUDREAU C.Y., Navy Intelligence
*Mar. 14, 1937—Aug. 24, 1946*
U S S Indianapolis, Asiatic Pacific and American Theater Ribbons, American Defense Medal, Victory Medal.

RAYMOND L. BOUDREAU 1st Lt., Ordnance Dept.
*Mar. 18, 1941—Dec. 6, 1945*
E A M E Theater Ribbon, American Defense Ribbon, Victory Medal.

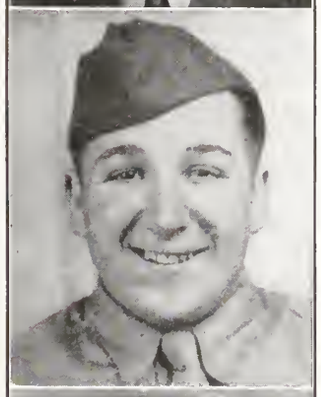

GERARD J. BOULANGER T/5, Army
*Jan. 29, 1945—Dec. 4, 1946*
Asiatic Pacific Theater Ribbon, Army of Occupation Ribbon, Good Conduct Medal, Victory Medal.

LEO J. BOULANGER Cpl., Army Air Corps
*Aug. 18, 1942—Sept. 8, 1945*
E A M E Theater Ribbon, Ten Battle Stars, Distinguished Unit Badge, Good Conduct Medal, Victory Medal.

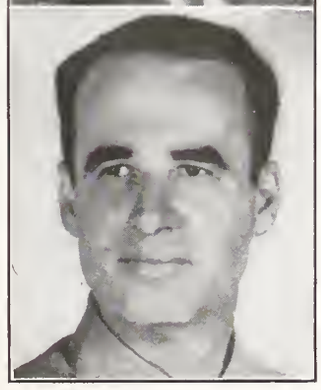

ARTHUR BOURASSA Pvt., Army Armored
*Sept. 1, 1942—Feb. 3, 1943*
U.S.A., Victory Medal.

RAYMOND A. BOURDON Pvt., Army Infantry
*Jan. 29, 1945—Aug. 10, 1945*
American Theater Ribbon, Victory Medal.

NORMAN W. BOUTIETTE T/Sgt., Army Engrs.
*Aug. 18, 1942—Oct. 29, 1945*
European and American Theater Ribbons, Two Battle Stars, Bronze Star Medal, Purple Heart, Good Conduct Medal, Victory Medal.

ROLAND A. BOUTIETTE 1st Sgt., Army Infantry
*Oct. 2, 1942—Mar. 8, 1946*
American Theater Ribbon, Good Conduct Medal, Victory Medal.

GORDON W. BOUTILIER R.T. 2/c, Navy Com.
*Oct. 26, 1943—Apr. 5, 1946*
Asiatic Pacific and American Theater Ribbons, One Battle Star, Victory Medal.

J. PHILIP BOUVIER T/5, Army Medical
*Aug. 30, 1945—Oct. 17, 1945*
E A M E Theater Ribbon, Three Battle Stars, Good Conduct Medal, Victory Medal.

WILLIAM T. BOYD Cpl., Army Engrs.
*June 11, 1943—Jan. 11, 1946*
E A M E and American Theater Ribbons, Four Battle Stars, Distinguished Unit Badge, Good Conduct Medal, Victory Medal.

ROLAND R. BREAULT S/Sgt., Army Armored
*Feb. 5, 1942—Oct. 29, 1945*
E A M E and American Theater Ribbons, Five Battle Stars, Bronze Star Medal, Distinguished Unit Badge, Good Conduct Medal, Victory Medal.

ARTHUR BREWSTER F/O, Army Ferrying
*June 27, 1944—Dec. 21, 1945*
P-51's, B-25's, U.S.A.

ROBERT W. BRITTON Pfc., Army M.P.
*Oct. 2, 1942—Dec. 4, 1945*
American Theater Ribbon, Good Conduct Medal, Victory Medal.

ARTHUR R. BROADHURST
M.M.S. 1/c, Navy Seabees
*July 9, 1943—Nov. 30, 1945*
Asiatic Pacific and American Theater Ribbons, Victory Medal.

AIME J. BROCHU Pfc., Army Infantry
*Nov. 12, 1942—Oct. 31, 1945*
E A M E and American Theater Ribbons, Five Battle Stars, Bronze Service Arrowhead, Purple Heart, Good Conduct Medal, Victory Medal.

CARLETON A. BRONSON Cpl., Marines
*Aug. 3 1945—Apr. 11, 1946*
Asiatic Pacific Theater Ribbon, Victory Medal.

JAMES BROSNAHAN T/Sgt., Army Air Corps
*Jan. 23, 1942—Oct. 26, 1945*
European and American Theater Ribbons, Six Battle Stars, Presidential Unit Citation, Good Conduct Medal, Victory Medal.

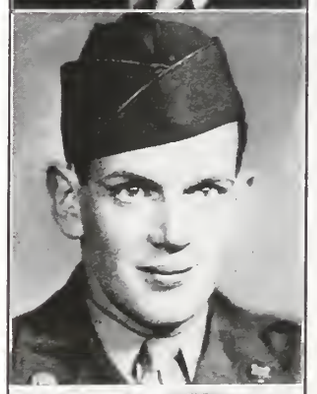

WILLIAM T. BROSNAHAN T/5, Army
*Nov. 12, 1942—Oct. 16, 1945*
E A M E Theater Ribbon, Three Battle Stars, Good Conduct Medal, Victory Medal.

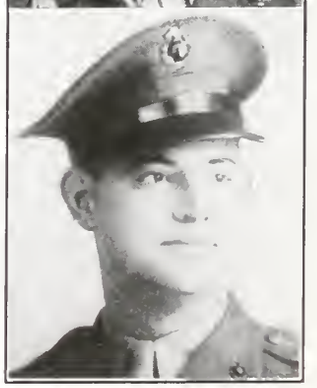

EDWARD R. BROUILLARD Sgt., Marines
*Oct. 1, 1943—Nov. 18, 1946*
Asiatic Pacific Theater Ribbon, Occupation in Japan, Victory Medal.

CARLTON BROWN G.M. 3/c, Navy
*Dec. 17, 1941—Oct. 1, 1945*
U S S San Diego, Asiatic Pacific and American Theater Ribbons, Philippine Liberation Ribbon, Sixteen Battle Stars, Victory Medal.

PAULINE BROWN S.K. 1/c, Navy Waves
*June 5, 1943—Feb. 2, 1946*
U.S.A., Victory Medal.

GEORGE T. BROWN Ens., U.S.N.R.
*July 1, 1943—June 19, 1946*
U S S Oakland, Asiatic Pacific and American Theater Ribbons, Philippine Liberation Ribbon, One Battle Star, Victory Medal.

ROBERT H. BROWN Sgt., Army Medical Clearing
*June 1, 1943—Nov. 11, 1945*
E A M E and American Theater Ribbons, Two Battle Stars, Good Conduct Medal, Victory Medal.

HUGH BROWN Pvt., Army Tank Bn.
*May 7, 1945—Dec. 10, 1945*
U.S.A., Good Conduct Medal, Victory Medal.

THURSTON K. BROWN 1st Lieut., Army Trans.
*Sept. 18, 1942—May 4, 1946*
American Theater Ribbon, Army Commendation Medal, Victory Medal.

IRWIN W. BROWN T/5, Army Armored
*Aug. 30, 1943—Sept. 26, 1945*
European Theater Ribbon, American Defense Ribbon, One Battle Star, Purple Heart, Good Conduct Medal, Victory Medal.

FRANK A. BROWNING M.M.S. 1/c, Navy Seabees
*Oct. 14, 1943—Dec. 11, 1945*
Asiatic Pacific and American Theater Ribbons, One Battle Star, Victory Medal.

KEITH F. BROWN Lieut., Army Air Corps
*Apr. 29, 1943—Oct. 30, 1946*
Asiatic Pacific and American Theater Ribbons, Two Battle Stars, Army of Occupation Medal (Japan), Victory Medal.

ROBERT BROWNING Major, Army
*Dec. 15, 1940—Feb. 10, 1946*
Asiatic Pacific and American Theater Ribbons, One Battle Star, Victory Medal.

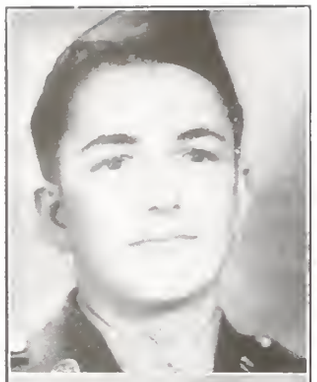

FELIX J. BRUNEAU Pfc., Army Tank Bn.
*Aug. 29, 1944—July 5, 1946*
E A M E and American Theater Ribbons, Two Battle Stars, Army of Occupation Ribbon, Good Conduct Medal, Victory Medal.

ROMEO BRUNEAU Cpl., Army Infantry
*Nov. 16, 1942—Nov. 25, 1945*
European Theater Ribbon, Six Battle Stars, Bronze Star Medal, Purple Heart, Unit Citation, Presidential Citation, Combat Infantrymen's Badge, Good Conduct Medal, Victory Medal.

ALBERT E. BRUNELLE Sgt., Army Air Corps
*Aug. 18, 1942—Aug. 15, 1945*
U.S.A., Good Conduct Medal, Victory Medal.

EMILE E. BRUNELLE S.F. 3/c, Navy Seabees
*Apr. 4, 1944—Dec. 10, 1945*
Asiatic Pacific and American Theater Ribbons, Philippine Liberation Ribbon, One Battle Star, Victory Medal.

JOHN L. BUCZYNSKI Cox., Navy
*May 27, 1941—Feb. 25, 1947*
Asiatic Pacific and American Theater Ribbons, American Defense Ribbon, Good Conduct Medal, Victory Medal.

WAYNE A. BUKER M Sgt., Army A.S.F.
*Oct. 16, 1942—Jan. 31, 1946*
American Theater Ribbon, Good Conduct Medal, Victory Medal.

DAVID BUMA Pfc., Army Infantry
*Nov. 12, 1942—Sept. 5, 1945*
E A M E Theater Ribbon, Five Battle Stars, Presidential Citation, Good Conduct Medal, Victory Medal.

ELMER BUMA E.M. 2/c, U.S.N.R.
*Sept. 21, 1942—Nov. 9, 1945*
Asiatic Pacific and American Theater Ribbons, Good Conduct Medal, Victory Medal.

RICHARD C. BUMA W.T. 3/c, U.S.N.R.
*Sept. 18, 1942—Jan. 6, 1946*
U S S Sunnadin, Asiatic Pacific and American Theater Ribbons, Good Conduct Medal, Victory Medal.

SIDNEY R. BUMA F/O, Army Air Corps
*June 7, 1943—May 26, 1946*
American Theater Ribbon, Victory Medal.

DONALD A. BUNKER M.O.M.M. 1/c, Navy
*Dec. 26, 1941—Oct. 12, 1945*
U S S LSM #484, Asiatic Pacific and E A M E Theater Ribbons, Good Conduct Medal, Victory Medal.

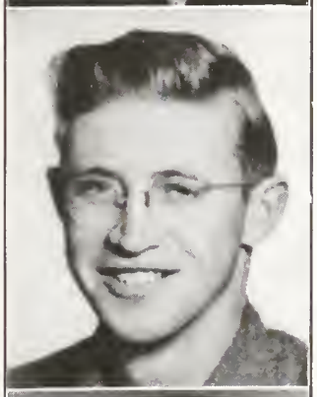

EVERET G. BURGESS S/Sgt., Army Infantry
*Feb. 11, 1945—Feb. 7, 1946*
E A M E and American Theater Ribbons, Two Battle Stars, Purple Heart, Combat Infantrymen's Badge, Good Conduct Medal, Victory Medal.

CHARLES E. BURKE Cox., Navy
*Dec. 12, 1942—Jan. 6, 1946*
U S S Cottle, Asiatic Pacific, E A M E and American Theater Ribbons, Philippine Liberation Ribbon, Three Battle Stars, Good Conduct Medal, Victory Medal.

JAMES R. BURKE Sgt., Army Anti-Aircraft
*Sept. 15, 1942—Dec. 8, 1945*
Caribbean, American Theater Ribbon, Expert Badge for Gunnery, Good Conduct Medal, Victory Medal.

MARGARET H. BURKE 1st Lieut., Army Medical
*Apr. 20, 1945—Oct. 31, 1946*
E A M E and American Theater Ribbons, Victory Medal.

RAYMOND W. BURKE S. 1/c R.M., Navy Sub.
*Apr. 7, 1944—Apr. 11, 1946*
American Theater Ribbon, Victory Medal.

STEPHEN C. BURKE P.R. 3/c, Navy Air Corps
*July 15, 1941—Feb. 4, 1946*
Asiatic Pacific and American Theater Ribbons, American Defense Ribbon, One Battle Star, Good Conduct Medal, Victory Medal.

JAMES T. BURNS H.A. 2/c, Navy Medical
*Feb. 15, 1945—June 17, 1946*
American Theater Ribbon, Victory Medal.

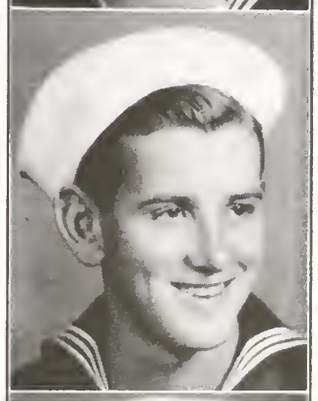

JOSEPH H. BURNS B.M. 2/c, Navy
*June 25, 1945—Feb. 21, 1946*
U S S Elmore, Asiatic Pacific and American Theater Ribbons, Philippine Liberation Ribbon, Eight Battle Stars, Victory Medal.

LEWIS M. BURNS A.M.M. 3/c, Navy Air Corps
*Oct. 12, 1942—Feb. 19, 1946*
Asiatic Pacific and American Theater Ribbons, Three Battle Stars, Good Conduct Medal, Victory Medal.

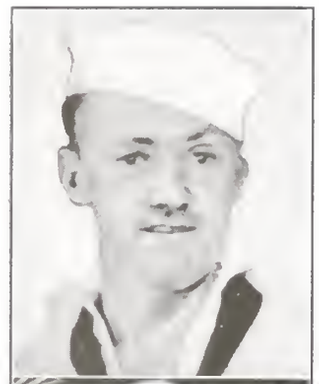

DARRELL J. BURROUGHS M.M. 1/c, Navy
*Aug. 27, 1942—Oct. 30, 1945*
U S S Manning, Asiatic Pacific and American Theater Ribbons, Philippine Liberation Ribbon, Four Battle Stars, Good Conduct Medal, Victory Medal.

WAYNE G. BURROUGHS S. 1/c, Navy Mine Sweep.
*Mar. 26, 1944—June 15, 1946*
U S S Aggressor, American Theater Ribbon, Victory Medal.

EDWIN F. BURROUGHS
S. 1/c, Navy Ground Crew Air Corps
*Feb. 22, 1945—Aug. 3, 1946*
American Theater Ribbon, Victory Medal.

WILLIAM E. BURROUGHS T/Sgt., Army Armored
*May 19, 1939—Oct. 25, 1945*
E A M E Theater Ribbon, American Defense Ribbon, Three Battle Stars, Bronze Star Medal, Good Conduct Medal, Victory Medal.

JOHN F. BURROUGHS Sgt., Army Infantry
*Apr. 19, 1945—Apr. 20, 1944*
Victory Medal.

ROSS BUTLER T/5, Army Artillery
*June 6, 1942—Oct. 26, 1945*
E A M E Theater Ribbon, Four Battle Stars, Good Conduct Medal, Victory Medal.

JOSEPH J. BURROUGHS Cox., U.S.N.R.
*Apr. 7, 1945—Dec. 22, 1945*
U S S LCI(L)728, LCS(L)(#5)107, Asiatic Pacific and American Theater Ribbons, Philippine Liberation Ribbon, Four Battle Stars, Victory Medal.

JOSEPH CADRIN Pfc., Army C.W.S.
*Feb. 5, 1942—Sept. 16, 1944*
U.S.A., Good Conduct Medal, Victory Medal.

THOMAS J. BURROUGHS
F.W.T., U.S.N.R., U.S.M.S.
*Nov. 10, 1942—Aug. 21, 1944*
E A M E Theater Ribbon, Victory Medal.

XAVIER CADRIN Pfc., Army M.P.
*Feb. 15, 1942—Sept. 24, 1945*
U.S.A., Good Conduct Medal, Victory Medal.

KENNETH J. CAHILL 1st Lieut., Army Air Corps
*June 6, 1942—*
European and American Theater Ribbons, Two Battle Stars, Air Medal with Five Oak Leaf Clusters, Presidential Unit Citation with Cluster, Victory Medal.

WILLIAM V. CAMPBELL Pfc., Army
*Mar. 24, 1943—Dec. 16, 1945*
European and American Theater Ribbons, Two Battle Stars, Good Conduct Medal, Victory Medal.

RICHARD C. CALNAN T/4, Army Cavalry
*Dec. 26, 1944—May 8, 1947*
Asiatic Pacific Theater Ribbon, Philippine Liberation Ribbon, One Battle Star, Army of Occupation Ribbon, Victory Medal.

ANTHONY CAMPO, JR. S. 2/c, Navy
*Aug. 17, 1944—July 6, 1946*
U S S LST 477, Asiatic Pacific and American Theater Ribbons, Victory Medal.

WILLIAM J. CALNAN S. 1/c, Merchant Marines
*Nov. 20, 1944—Apr. 10, 1945*
U.S.A.

HENRY B. CANT Y. 2/c, Navy
*Sept. 19, 1942—Oct. 19, 1945*
E A M E and American Theater Ribbons, One Battle Star, Victory Medal.

RUTH CAMERON Cpl., Army Air Corps
*Mar. 12, 1943—Sept. 15, 1945*
E A M E Theater Ribbon, WAAC Service Medal, Good Conduct Medal, Victory Medal.

LAWRENCE A. CAOUETTE Sgt., Army Infantry
*Mar. 18, 1941—June 20, 1945*
E A M E Theater Ribbon, American Defense Ribbon, Three Battle Stars, Purple Heart with Oak Leaf Cluster, Presidential Citation, Combat Infantrymen's Badge, Good Conduct Medal, Victory Medal.

JOHN P. CAMPBELL S. 1/c, Navy Gunner
*Apr. 7, 1944—Feb. 14, 1946*
U S S Arthur M. Huddell, Asiatic Pacific, E A M E and American Theater Ribbons, Victory Medal.

DOUGLAS S. CARR Ph.M. 1/c, Navy Med. Corps
*Oct. 14, 1942—Dec. 6, 1945*
U S S LCT(6)#1291, Asiatic Pacific and American Theater Ribbons, Philippine Liberation Ribbon, Arrowhead, Good Conduct Medal, Victory Medal.

EDWARD J. CARROLL T/4, Army Medical Corps
*Mar. 19, 1942—Dec. 8, 1945*
European and American Theater Ribbons, Two Battle Stars, Good Conduct Medal, Victory Medal.

FRANCIS B. CARROLL Lieut. Col., Army Medical
*Aug. 1, 1941—June 21, 1946*
U.S.A., Legion of Merit, Victory Medal.

ALBERT CARTIER Cpl., Army Air Corps
*July 14, 1945—Feb. 9, 1946*
Asiatic Pacific and American Theater Ribbons, Philippine Liberation Ribbon, Four Battle Stars, Good Conduct Medal, Victory Medal.

FRANCIS P. CASSIDY A/C, Navy Air Corps
*Oct. 27, 1945—Sept. 30, 1945*
U.S.A., Victory Medal.

JAMES E. CASSIDY Midshipman, Navy
*Sept. 26, 1944—Nov. 6, 1945*
American Theater Ribbon, Victory Medal.

ROBERT W. CASTON Navy Seabees
*Aug. 6, 1945—Dec. 11, 1945*
Asiatic Pacific and American Theater Ribbons, Victory Medal.

CHARLES E. CASTONGUAY Pvt., Army Medical
*Sept. 18, 1942—Apr. 7, 1945*
U.S.A., Victory Medal.

JOHN CAWLEY A.M. 2/c, Navy C.A.S.U.
*Dec. 21, 1942—Dec. 15, 1945*
Asiatic Pacific and American Theater Ribbons, Philippine Liberation Ribbon, Good Conduct Medal, Victory Medal.

THOMAS CAWLEY S. 1/c, Coast Guard
*Nov. 30, 1942—Apr. 4, 1946*
U.S.A., American Theater Ribbon, Good Conduct Medal, Victory Medal.

ARTHUR J. CAYA Pfc., Army
*July 30, 1945—Nov. 1, 1945*
E A M E Theater Ribbon, Five Battle Stars, Army of Occupation Ribbon, Purple Heart, Presidential Citation, Good Conduct Medal, Victory Medal.

ROSIUS J. CAYA S/Sgt., Army Infantry
*Sept. 18, 1942—Oct. 10, 1945*
E A M E Theater Ribbon, Five Battle Stars, Bronze Star Medal, Purple Heart with Cluster, Silver Star, Presidential Citation, Victory Medal.

LEO N. CHABOT Pfc., Marines
*June 29, 1944—Dec. 22, 1945*
Asiatic Pacific Theater Ribbon, One Battle Star, Good Conduct Medal, Victory Medal.

GEORGE H. CHAPIN, JR. Capt., Army F.A.
*May 16, 1941—Mar. 1, 1945*
American Theater Ribbon, American Defense Ribbon, Victory Medal.

RAYMOND J. CHAUVIN Ph.M. 3/c, Navy
*Dec. 14, 1944—July 14, 1946*
American Theater Ribbon, Victory Medal.

WILFRED L. CHAUVIN Pfc., Army Proc. Co.
*Feb. 11, 1945—Jan. 16, 1946*
Asiatic Pacific and American Theater Ribbons, Philippine Liberation Ribbon, Two Battle Stars, Good Conduct Medal, Victory Medal.

LEONARD CHESLEY A.B.M. 3/c, Navy Air Dept.
*Dec. 7, 1945—Apr. 21, 1946*
U S S Hancock CV-19, Asiatic Pacific and American Theater Ribbons, Philippine Liberation Ribbon, Eight Battle Stars, Victory Medal.

ADAM CHIRAS Sgt., Army Medical
*Aug. 20, 1945—Apr. 12, 1946*
E A M E Theater Ribbon, Good Conduct Medal, Victory Medal.

CLEMENT CHIRAS, JR. S. 1/c, Navy Seabees
*Aug. 31, 1945—Aug. 8, 1946*
Asiatic Pacific Theater Ribbon, Victory Medal.

JOHN CHIRAS T/5, Army F.A.
*June 10, 1940—Nov. 24, 1945*
E A M E and American Theater Ribbons, American Defense Ribbon, Good Conduct Medal, Victory Medal.

PETER CHIRAS C.M. 3/c, Navy Seabees
*Apr. 2, 1945—Feb. 7, 1946*
Asiatic Pacific and American Theater Ribbons, Victory Medal.

STANLEY S. CHIRAS S Sgt., Army Infantry
*Mar. 26, 1943—Apr. 1, 1946*
European and American Theater Ribbons, Three Battle Stars, Presidential Citation, Combat Infantrymen's Badge, Good Conduct Medal, Victory Medal.

WILLIAM CHIRAS, JR. Pfc., Army Infantry
*Sept. 30, 1943—July 28, 1946*
European and American Theater Ribbons, Two Battle Stars, Purple Heart with Cluster, Presidential Unit Citation, Combat Infantrymen's Badge, Victory Medal.

FRANK CHOSTA C.S.F., Navy Seabees
*June 5, 1943—May 4, 1946*
Asiatic Pacific, E A M E and American Theater Ribbons, Philippine Liberation Ribbon, Five Battle Stars, Victory Medal.

HENRY CHOSTA Oiler, U.S.M.S.
*May 2, 1944—Aug. 22, 1945*
Sea Owl, Pacific, Atlantic, and Mediterranean, Merchant Marines Combat Bar.

LOUIS CHOSTA S/Sgt., Army Air Corps
*Aug. 7, 1942—Nov. 16, 1945*
E A M E and American Theater Ribbons, Four Battle Stars, Air Medal, Good Conduct Medal, Victory Medal.

PAUL CHOSTA Navy
*Apr. 19, 1943—July 1, 1946*
U S S Anton AGC-4, Asiatic Pacific, E A M E and American Theater Ribbons, Victory Medal.

STEPHANIA CHOSTA Ph.M. 2/c, Navy Waves
*June 1, 1943—Aug. 14, 1946*
American Theater Ribbon, Good Conduct Medal, Victory Medal.

HENRY P. CHRESTIAN S.C. 2/c, Navy
*Jan. 6, 1943—Dec. 13, 1945*
U S S West Point, Asiatic Pacific, E A M E and American Theater Ribbons, Victory Medal.

JOHN P. CICHONSKI Pvt., Army F.A.
*Apr. 17, 1942—Apr. 28, 1943*
Victory Medal.

HENRY A. CLANG B. 1/c, Navy Amphibs.
*Nov. 3, 1943—Mar. 11, 1946*
U S S LCI(L)715, Asiatic Pacific and American Theater Ribbons, Philippine Liberation Ribbon, Two Battle Stars, Victory Medal.

RONALD F. CLARK A.M. 2/c, Navy Air Corps
*Nov. 10, 1942—Dec. 17, 1945*
U S S Pine Island AV-12, Asiatic Pacific and American Theater Ribbons, One Battle Star, Victory Medal.

ANITA L. COGBILL Pfc., Army WAC
*Mar. 18, 1942—Oct. 17, 1944*
U.S.A., WAAC Service Ribbon, Victory Medal.

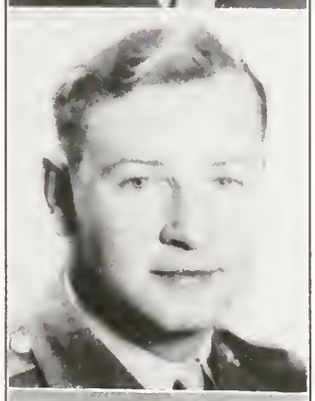

ORAL R. COGBILL Sgt., Army M.P.
*July 10, 1941—Nov. 3, 1945*
American Theater Ribbon, American Defense Ribbon, Good Conduct Medal, Victory Medal.

LINCOLN P. COLE, JR. 1st Lieut., Army C.A.
*Apr. 3, 1942—Apr. 29, 1946*
Asiatic Pacific and American Theater Ribbons, Victory Medal.

JAMES F. COLLINS G.M. 3/c, Navy
*Feb. 1, 1944—May 10, 1946*
U S S Leroy Wilson D.E. 414, Asiatic Pacific and American Theater Ribbons, Philippine Liberation Ribbon, Six Battle Stars, Victory Medal.

GEORGE J. COLT C.B.M., Navy
*Dec. 23, 1923—Feb. 9, 1947*
U S S Haste, U S S Barber, Asiatic Pacific and American Theater Ribbons, American Defense Ribbon, Good Conduct Medal, Victory Medal.

WILLIAM C. COMMONS, JR. Lt. Col., Army C.A.
*Sept. 16, 1940—Feb. 27, 1946*
American Theater Ribbon, American Defense Ribbon, Victory Medal.

BERNARD C. CONLEE M.M. 3/c, Navy
*May 5, 1945—Dec. 3, 1945*
U S S Langley, Asiatic Pacific and American Theater Ribbons, Philippine Liberation Ribbon, Eleven Battle Stars, Third Fleet Commendation, Victory Medal.

JAMES R. CONLEE F. 1/c, Navy Engrs.
*Dec. 23, 1945—Dec. 16, 1945*
U S S LCI(L)749, Asiatic Pacific and American Theater Ribbons, Philippine Liberation Ribbon, Four Battle Stars, Victory Medal.

ROBERT E. CONLEE M.O.M.M. 1/c, U.S.N.R.
*Oct. 14, 1942—Dec. 9, 1945*
U S S P.C. 1242, Asiatic Pacific and American Theater Ribbons, Two Battle Stars, Good Conduct Medal, Victory Medal.

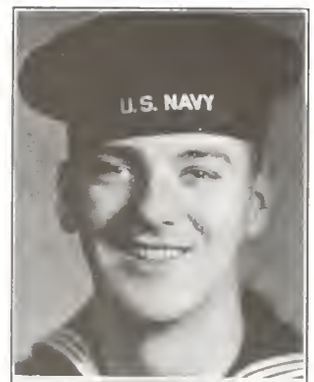


RALPH M. CONNOR M.O.M.M. 1 c, Navy
*Oct. 8, 1942—Dec. 24, 1945*
Caribbean, Asiatic Pacific and American Theater Ribbons, Victory Medal.

JOHN B. CONNORS Rd.M. 3/c, Navy
*June 28, 1944—June 1, 1946*
U S S Otterstetter D.E. 244, Asiatic Pacific, E A M E and American Theater Ribbons, Company Commendation, Victory Medal.

JOHN E. CONNORS Pvt., Army S.C.U.
*Nov. 12, 1942—Mar. 29, 1943*
U.S.A., Victory Medal.

HAROLD J. CORNELL T 5, Army Medical Corps
*Mar. 27, 1941—Aug. 12, 1945*
E A M E Theater Ribbon, American Defense Ribbon, Five Battle Stars, Bronze Arrowhead, Good Conduct Medal, Victory Medal.

DOWELL A. CORRON, JR. F.C. 2/c, Navy
*Jan. 16, 1942—Oct. 19, 1945*
U S S Philadelphia, U S S Providence, E A M E and American Theater Ribbons, Five Battle Stars, Presidential Citation, Victory Medal.

EDWARD J. COUILLARD S Sgt., Army Air Corps
*Nov. 20, 1941—Dec. 7, 1945*
American Theater Ribbon, American Defense Ribbon, Good Conduct Medal, Victory Medal.

ARMAND COURNOYER S Sgt., Army Air Corps
*Aug. 17, 1942—Nov. 11, 1945*
E A M E and American Theater Ribbons, Prisoner for fifteen months, Good Conduct Medal, Victory Medal.

LAURENCE COURNOYER Sgt., Army Air Corps
*Sept. 1, 1942—Feb. 19, 1946*
American Theater Ribbon, Good Conduct Medal, Victory Medal.

ULYSSES J. COURNOYER Sgt., Army
*Sept. 1, 1942—Jan. 16, 1946*
Asiatic Pacific Theater Ribbon, Good Conduct Medal, Victory Medal.

LEO H. COURTEAU Pfc., Army Medical
*June 11, 1945—Nov. 5, 1945*
E A M E and American Theater Ribbons, Five Battle Stars, Combat Medical Badge, Good Conduct Medal, Victory Medal.

LEO J. COUSINEAU Sgt., Army
*Aug. 1, 1945—Jan. 16, 1947*
Asiatic Pacific Theater Ribbon, Army of Occupation Ribbon, Victory Ribbon.

AIME D. COUTURE M.M. 3/c, Navy
*May 25, 1944—Jan. 30, 1946*
U S S Randolph CV 15, Asiatic Pacific and American Theater Ribbons, Philippine Liberation Ribbon, Three Battle Stars, Victory Medal.

ALBERT E. COUTURE M.M. 1/c, Navy
*Sept. 16, 1942—Dec. 18, 1945*
U S S Memphis, E A M E and American Theater Ribbons, Good Conduct Medal, Victory Medal.

ROBERT COUTURE Pfc., Army Air Corps
*Nov. 18, 1942—Feb. 15, 1946*
American Theater Ribbon, Good Conduct Medal, Victory Medal.

KENNETH A. CRAM S. 1/c, Navy
*Dec. 20, 1945—Dec. 28, 1945*
U S S LST 611, Asiatic Pacific and American Theater Ribbons, Philippine Liberation Ribbon, Five Battle Stars, Presidential Unit Citation, Victory Medal.

WILLIAM C. CRANE Brig. General, Army F.A.
*June 12, 1915—Feb. 28, 1947*
E A M E and American Theater Ribbons, Legion of Merit, Bronze Star, Order of Military Merit—Brazil, Commander Order of British Empire, D.S.M., Victory Medal.

WILLIAM J. CRAWFORD S. 2/c, Navy
*Apr. 18, 1945—July 25, 1946*
U S S PGM #23, Asiatic Pacific Theater Ribbon, Victory Medal.

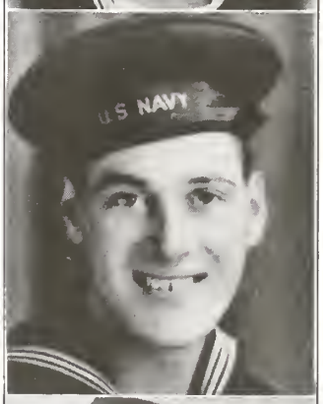


THOMAS CROCKETT S.C. 3/c, Navy Seabees
*Dec. 7, 1942—Nov. 9, 1945*
Asiatic Pacific Theater Ribbon, American Defense Ribbon, Two Battle Stars, Victory Medal.

EDWARD H. CRONIN Pfc., Army Chem. Warfare
*June 17, 1943—Mar. 18, 1946*
E A M E and American Theater Ribbons, One Battle Star, Good Conduct Medal, Victory Medal.

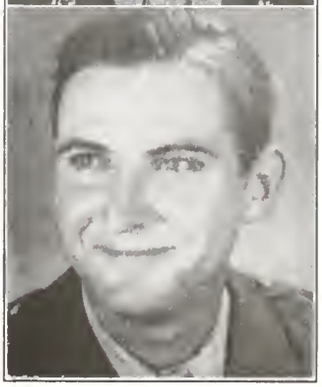

JUSTIN C. CRONIN Sgt., Army Air Corps
*Jan. 28, 1943—Mar. 8, 1946*
Asiatic Pacific and American Theater Ribbons, Good Conduct Medal, Victory Medal.

FRANK CROSSLAND T/5, Army Medical Corps
*May 28, 1943—Feb. 8, 1946*
E A M E and American Theater Ribbons, Two Battle Stars, Good Conduct Medal, Victory Medal.

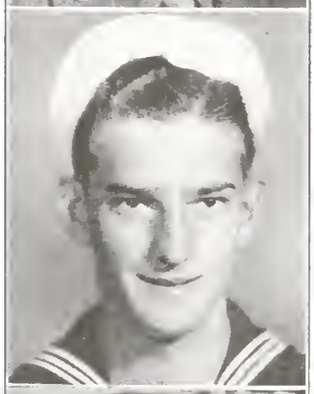

ROBERT CROSSLAND F. 1/c, Navy
*Aug. 3, 1944—June 7, 1946*
U S S Colbert, U S S Blue Ridge, Asiatic Pacific and American Theater Ribbons, China Defense Ribbon, One Battle Star, Victory Medal.

MURIEL A. CUMMINGS 2nd Lt., Army Nurse Corps
*Mar. 6, 1945—July 27, 1946*
E A M E and American Theater Ribbons, Army of Occupation Ribbon, Victory Medal.

JOHN H. CUNNINGHAM Lt. Comdr., U.S.N.R. Sub.
*Apr. 1, 1941—Oct. 1, 1945*
Asiatic Pacific and American Theater Ribbons, Pre-Pearl Harbor Ribbon, Six Battle Stars, Dolphins, Navy Marine Corps Medal, Submarine Combat Medal with Five Stars, Two Commendation Ribbons, Victory Medal.

RICHARD J. CUNNINGHAM T/5, Army F.A.
*July 14, 1943—Mar. 12, 1946*
E A M E and American Theater Ribbons, Good Conduct Medal. Victory Medal.

SAMUEL J. CURRIE M/Sgt., Army Medical
*Aug. 20, 1940—Nov. 24, 1945*
E A M E Theater Ribbon, Good Conduct Medal, Victory Medal.

JOSEPH C. CYR T.M. 2/c, Navy
*Dec. 26, 1941—Sept. 14, 1945*
U S S Ludlow DD 438, Asiatic Pacific, E A M E and American Theater Ribbons, Four Battle Stars, Victory Medal.

ARTHUR DAGIRMANJIAN Pfc., Army
*Oct. 28, 1943—April 11, 1946*
European Theater Ribbon, Two Battle Stars, Army of Occupation Ribbon, Purple Heart, Combat Infantrymen's Badge, Good Conduct Medal, Victory Medal.

PHILIP DAGIRMANJIAN Sgt., Army
*May 28, 1943—Feb. 2, 1946*
Asiatic Pacific Theater Ribbon, Philippine Liberation Ribbon, Three Battle Stars, Good Conduct Medal, Victory Medal.

ZAVEN DAGIRMANJIAN S. 1/c, Navy
*Dec. 26, 1944—July 3, 1947*
U S S Solomons CVE 67, European and American Theater Ribbons, Victory Medal.

ALICE R. DALTON — Major, Army Nurse Corps
*June 8, 1942—*
European and American Theater Ribbons, Commendation Ribbon, Meritorious Unit Plaque, Army of Occupation Ribbon, Victory Medal.

ABRAHAM DAMARJIAN — M.M. 2/c, Navy
*July 30, 1942—Mar. 24, 1946*
U S S Oberenda, Asiatic Pacific and American Theater Ribbons, Philippine Liberation Ribbon, Six Battle Stars, Purple Heart, Victory Medal.

PHILIP C. DAUBNEY — S. 1/c, Navy
*June 30, 1944—June 9, 1946*
U S S Bon Homme Richard, Asiatic Pacific and American Theater Ribbons, Three Battle Stars, Victory Medal.

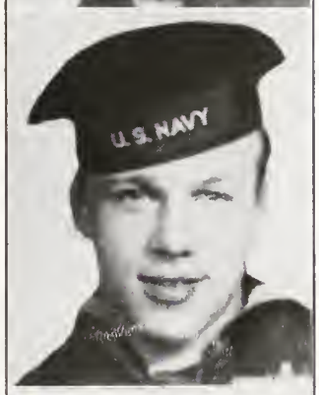


SIDNEY C. DAUBNEY — M.M. 1/c, Navy
*July 12, 1943—Mar. 25, 1946*
U S S General A. E. Anderson, Asiatic Pacific and American Theater Ribbons, Philippine Liberation Ribbon, Five Battle Stars, Citation for Bravery, Victory Medal.

DEAN H. DAVIS — Pfc., Army C.A.
*Feb. 13, 1941—Nov. 25, 1945*
E A M E and American Theater Ribbons, American Defense Ribbon, Good Conduct Medal, Victory Medal.

HARRY DAVIS — Pvt., Army Infantry
*Aug. 1, 1942—Oct. 28, 1945*
E A M E Theater Ribbon, Four Battle Stars, Purple Heart, Combat Infantrymen's Badge, Good Conduct Medal, Victory Medal.

JAMES B. DAVIS — Pfc., Army Infantry
*June 1945—*
European and American Theater Ribbons, Four Battle Stars, Presidential Citation with Oak Leaf Cluster, Victory Medal.

EDWARD DAWICKI — Sgt., Army Air Corps
*Sept. 18, 1942—Dec. 11, 1945*
Asiatic Pacific, E A M E and American Theater Ribbons, Three Battle Stars, Good Conduct Medal, Victory Medal.

STANLEY DAWICKI — Cpl., Army Air Corps
*Nov. 29, 1943—Apr. 6, 1946*
American Theater Ribbon, Good Conduct Medal, Victory Medal.

WALTER DAWICKI — T/5, Army Armored
*Feb. 5, 1942—Oct. 18, 1945*
E A M E Theater Ribbon, Five Battle Stars, Distinguished Unit Badge, Good Conduct Medal, Victory Medal.

WILLIAM P. DEANE S. 1/c, Navy
*Mar. 1, 1944—June 10, 1946*
American Theater Ribbon, Victory Medal.

HERMAN DEBOER M.M. 3/c, Navy Seabees
*Mar. 31, 1942—July 4, 1945*
Asiatic Pacific and American Theater Ribbons, Three Battle Stars, Victory Medal.

THEODORE J. DECOTEAU F. 1/c, U.S.N.R.
*Feb. 1, 1945—July 5, 1946*
U S S Asheville, American Theater Ribbon, Victory Medal.

FRANK DEHAAS M.M.S. 2/c, Navy
*May 25, 1944—Mar. 24, 1946*
American Theater Ribbon, Victory Medal.

FRANK G. DEJONG T/5, Army Armored
*Feb. 5, 1942—Oct. 17, 1945*
E A M E Theater Ribbon, Five Battle Stars, Distinguished Unit Badge, Good Conduct Medal, Victory Medal.

GEORGE DE JONG Seaman, Merchant Marines
*July 5, 1945—Aug. 19, 1946*
Atlantic and Pacific.

SIDNEY DE JONG G.M. 3/c, Navy Armed Guard
*July 30, 1942—Jan. 20, 1946*
E A M E and American Theater Ribbons, One Battle Star, Good Conduct Medal, Victory Medal.

WILLIAM G. DEMAGUE Pfc., Army Infantry
*Nov. 26, 1940—Nov. 30, 1945*
European Theater Ribbon, Pre-Pearl Harbor Ribbon, Four Battle Stars, Purple Heart, Combat Infantrymen's Badge, Victory Medal.

JOHN J. DEMARS S. 1/c G.M., Navy
*Sept. 19, 1944—*
U S S Portsmouth CL 102, U S S Fargo CL 106, European and American Theater Ribbons, Victory Medal.

ARCHILLE J. DEMERS Cpl., Army C.A.
*Feb. 13, 1941—June 15, 1945*
E A M E Theater Ribbon, American Defense Ribbon, Four Battle Stars, Good Conduct Medal, Victory Medal.

LEO A. DEPARTIE Pfc., Army
*Mar. 18, 1941—Oct. 13, 1945*
Asiatic Pacific Theater Ribbon, Philippine Liberation Ribbon, American Defense Ribbon, Five Battle Stars, Distinguished Unit Badge, Good Conduct Medal, Victory Medal.

LEO DER KOSROFIAN Pfc., Army Infantry
*July 14, 1943—Apr. 13, 1946*
European and American Theater Ribbons, Two Battle Stars, Good Conduct Medal, Victory Medal.

PETER DERSARKESIAN T/5, Army Ordnance
*Feb. 4, 1943—Nov. 25, 1945*
E A M E Theater Ribbon, Five Battle Stars, Good Conduct Medal, Victory Medal.

GLADYS S. DESLAURIERS (WARD)
Pfc., Army Air Corps
*Jan. 6, 1944—June 27, 1945*
U.S.A., Victory Medal.

VALMORE J. DESLAURIERS Cpl., Army Medical
*Oct. 29, 1942—Feb. 17, 1946*
Asiatic Pacific and American Theater Ribbons, Philippine Liberation Ribbon, One Battle Star, Good Conduct Medal, Victory Medal.

BRENDON F. DEVANEY Pfc., Army Infantry
*July 18, 1942—Oct. 25, 1945*
E A M E Theater Ribbon, Five Battle Stars, Good Conduct Medal, Victory Medal.

JOSEPH P. DEVANEY S.C. 1/c, Navy
*June 30, 1944—*
U S S Oklahoma City, Asiatic Pacific and European Theater Ribbons, Two Battle Stars, Victory Medal.

CHARLES E. DEVLIN S. 1/c, Navy Coast Guard
*Sept. 28, 1942—Nov. 1, 1944*
American Theater Ribbon, Good Conduct Medal, Victory Medal.

PETER DEVRIES Pvt., Army
*Jan. 6, 1941—Nov. 5, 1941*
U.S.A., Victory Medal.

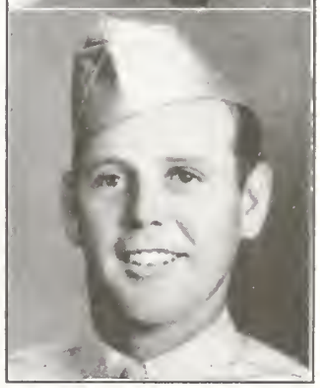

MARTIN H. DE YOUNG Sgt., Army Sig. Pigeon Co.
*Feb. 14, 1941—Nov. 6, 1945*
Asiatic Pacific and American Theater Ribbon, American Defense Ribbon, One Battle Star, Victory Medal.

AIME H. DION — Sgt., Army Infantry
*Apr. 21, 1944—May 5, 1946*
E A M E Theater Ribbon, Three Battle Stars, Army of Occupation Medal, Purple Heart, Combat Infantrymen's Badge, Good Conduct Medal, Victory Medal.

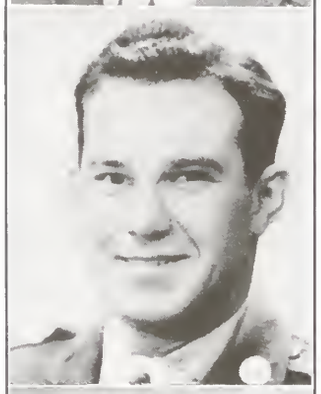

LEO F. DION — Cpl., Army
*Oct. 2, 1942—Dec. 11, 1945*
Asiatic Pacific Theater Ribbon, Two Battle Stars, Good Conduct Medal, Victory Medal.

LUCIEN A. DION — T/5, Army
*May 28, 1945—Nov. 5, 1945*
European Theater Ribbon, Five Battle Stars, Medical Badge, Good Conduct Medal, Victory Medal.

PHILIP A. DION — S. 1/c, Navy Seabees
*Nov. 14, 1944—June 28, 1946*
Asiatic Pacific and American Theater Ribbons, One Battle Star, Victory Medal.

RICHARD W. DION — Sgt., Army Air Corps
*Mar. 10, 1945—Dec. 5, 1946*
Asiatic Pacific and American Theater Ribbons, Victory Medal.

ROBERT J. DION — A.M.M. 2/c, Navy Air Corps
*Oct. 29, 1942—Feb. 5, 1946*
U S S Hornet CV12, Asiatic Pacific and American Theater Ribbons, Philippine Liberation Ribbon, Eleven Battle Stars, Good Conduct Medal, Victory Medal.

ROLAND J. DION — S.M. 2/c, Navy
*Sept. 4, 1942—Oct. 30, 1945*
U S S Troilus, Asiatic Pacific, E A M E and American Theater Ribbons, Four Battle Stars, Letter of Commendation, Victory Medal.

WILLIAM O. DION — Pvt., Army Infantry
*Aug. 20, 1945—Nov. 21, 1944*
European and American Theater Ribbons, One Battle Star, Purple Heart, Good Conduct Medal, Victory Medal.

RAYMOND T. DOUVILLE — Sgt., Army Infantry
*Mar. 25, 1942—Nov. 14, 1945*
American Theater Ribbon, Good Conduct Medal, Victory Medal.

WOODROW DOUVILLE — Cox., Navy Coast Guard
*July 16, 1942—Sept. 24, 1945*
U S S Ingham, Asiatic Pacific, European and American Theater Ribbons, Good Conduct Medal, Victory Medal.

HARRY F. DRINKWATER 1st Lieut., Army T.D.
*Nov. 27, 1942—Sept. 12, 1945*
European Theater Ribbon, Three Battle Stars, Purple Heart, Silver Star, Victory Medal.

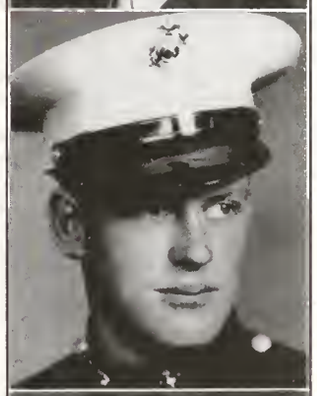

LEROY E. DRINKWATER Plt. Sgt., Marines
*Sept. 24, 1940—Nov. 6, 1945*
Asiatic Pacific and American Theater Ribbons, American Defense Ribbon, One Battle Star, Army of Occupation Ribbon, Presidential Citation, Good Conduct Medal, Victory Medal.

JOHN R. DRISCOLL S/Sgt., Army Air Corps
*Apr. 24, 1943—Jan. 15, 1946*
Asiatic Pacific Theater Ribbon, Philippine Liberation Ribbon, Five Battle Stars, Two Presidential Unit Citations, Good Conduct Medal, Victory Medal.

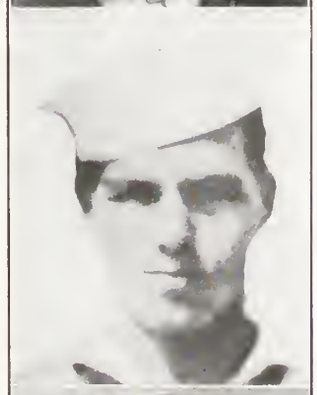

JAMES A. DUDLEY F. 2/c, Navy
*June 15, 1945—July 6, 1946*
U S S Monongahela, Asiatic Pacific and American Theater Ribbons, Philippine Liberation Ribbon, Victory Medal.

HENRY E. DUFRESNE Pfc., Army Infantry
*Oct. 16, 1942—Oct. 8, 1945*
E A M E Theater Ribbon, Four Battle Stars, Purple Heart with Cluster, Silver Star, One Arrowhead, Distinguished Unit Badge, Good Conduct Medal, Victory Medal.

SYDNEY DUFRIES Pvt., Army Engrs.
*Aug. 18, 1942—Jan. 22, 1945*
U.S.A., Victory Medal.

JAMES P. DUGGAN S. 2/c, Navy
*Apr. 24, 1944—Oct. 11, 1944*
U.S.A., Victory Medal.

PAUL J. DUGGAN Pfc., Army Infantry
*Mar. 18, 1941—Nov. 9, 1945*
E A M E and American Theater Ribbons, American Defense Ribbon, Three Battle Stars, Good Conduct Medal, Victory Medal.

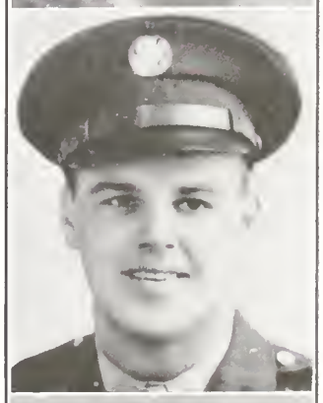

EUGENE A. DUHAMEL T/3, Army Ordnance
*Oct. 15, 1942—Oct. 25, 1945*
E A M E Theater Ribbon, One Battle Star, Good Conduct Medal, Victory Medal.

CLARENCE C. DUMAIS T/5, Army Signal Co.
*Mar. 23, 1945—Dec. 17, 1946*
Army of Occupation Ribbon, Good Conduct Medal, Victory Medal.

JOSEPH P. DUMAS G.M. 3/c, U.S.N.R.
*Dec. 6, 1943—Dec. 8, 1945*
U S S Pasig AW-3, Asiatic Pacific and American Theater Ribbons, Victory Medal.

CHARLES DUMONT, JR. T/4, Army Engrs.
*Nov. 16, 1943—Jan. 18, 1946*
E A M E Theater Ribbon, Three Battle Stars, Good Conduct Medal, Victory Medal.

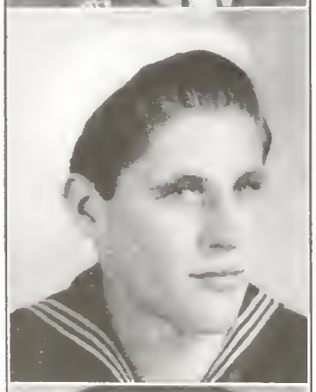

STEPHEN M. DUNBAR S. 2/c, Navy
*May 28, 1945—July 8, 1946*
U S S LST 1122, American Theater Ribbon, Victory Medal.

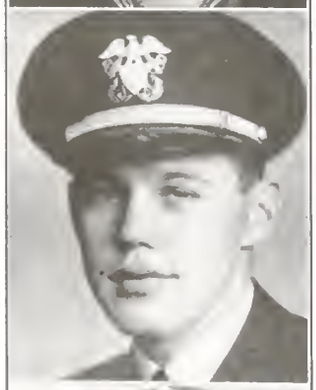

PHILIP B. DUNDAS Ensign, Navy
*July 27, 1942—May 30, 1946*
U S S APC 25, Asiatic Pacific and American Theater Ribbons, Philippine Liberation Ribbon, Victory Medal.

RICHARD W. DUNN Lieut. Col., Army Air Corps
*Sept. 30, 1941—July 14, 1946*
European and American Theater Ribbons, Pre-Pearl Harbor Ribbon, Seven Battle Stars, Presidential Citation, Victory Medal.

PHILIPPE L. DUPRÉ Pfc., Army
*July 28, 1944—June 28, 1946*
E A M E and American Theater Ribbons, Good Conduct Medal, Victory Medal.

ARCHIE DUQUETTE

DONALD DUQUETTE Gunner 1/c, Navy Air Corps
*Sept. 18, 1942—Feb. 23, 1946*
E A M E and American Theater Ribbons, Seven Battle Stars, Good Conduct Medal, Victory Medal.

HENRY DUQUETTE Pvt., Army C.A.
*Dec. 8, 1941—Dec. 24, 1945*
Asiatic Pacific and American Theater Ribbons, Good Conduct Medal, Victory Medal.

OVILA DUQUETTE Cpl., Army Air Corps
*Aug. 18, 1942—Nov. 16, 1945*
Asiatic Pacific and American Theater Ribbons, Two Battle Stars, Good Conduct Medal, Victory Medal.

PEARL DUQUETTE Pvt., Army Air Corps
*Nov. 27, 1944—Mar. 28, 1947*
U.S.A., Victory Medal.

EDGAR P. DURANT T/4, Army Engrs.
*Nov. 18, 1943—Jan. 18, 1946*
Asiatic Pacific and American Theater Ribbons, Philippine Liberation Ribbon, Three Battle Stars, Meritorious Wreath, Presidential Unit Citation, Good Conduct Medal, Victory Medal.

CLAYTON A. DURKEE Sgt., Army Air Corps
*May 15, 1942—Aug. 28, 1945*
E A M E Theater Ribbon, Twelve Battle Stars, Distinguished Unit Badge, Good Conduct Medal, Victory Medal.

MELVIN J. DUSO S.C. 2/c, Navy
*July 27, 1942—Dec. 9, 1945*
U S S LLB Knox DE 580, Asiatic Pacific, E A M E and American Theater Ribbons, Philippine Liberation Ribbon, Five Battle Stars, Good Conduct Medal, Victory Medal.

EDWARD EBBELING Cpl., Army Air Corps
*Jan. 6, 1942—Dec. 11, 1945*
American Theater Ribbon, Good Conduct Medal, Victory Medal.

ELMER H. EBBELING F. 1/c, Navy
*May 25, 1944—Jan. 9, 1946*
U S S California, Asiatic Pacific and American Theater Ribbons, Philippine Liberation Ribbon, Five Battle Stars, Victory Medal.

FLORIS G. EBBELING S. 1/c, Navy
*Dec. 19, 1941—Sept. 20, 1945*
U S S Denebola, Atlantic and Pacific, One Battle Star, Victory Medal.

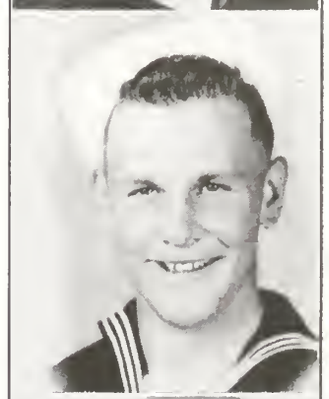

GEORGE J. EBBELING F. 2/c, Navy
*Mar. 16, 1945—July 30, 1946*
U S S Midway, American Theater Ribbon, Victory Medal.

SIDNEY EBBELING S/Sgt., Army T.D.
*Feb. 5, 1942—Sept. 29, 1945*
European Theater Ribbon, Five Battle Stars, Presidential Citation, Good Conduct Medal, Victory Medal.

JAMES A. EDWARDS T/5, Army Infantry
*May 26, 1943—Dec. 14, 1945*
Asiatic Pacific Theater Ribbon, Philippine Liberation Ribbon, One Battle Star, Good Conduct Medal, Victory Medal.

VARTKES EGSEGIAN Pfc., Army Air Corps
*Feb. 10, 1945—Oct. 28, 1946*
American Theater Ribbon, Good Conduct Medal, Victory Medal.

RUSSELL J. ELLIS T/Sgt., Army Air Corps
*Oct. 19, 1942—Sept. 7, 1945*
European and American Theater Ribbons, Prisoner in Germany for Ten Months, Seven Battle Stars, Purple Heart, Air Medal with Three Oak Leaf Clusters, D.F.C., Presidential Unit Citation, Victory Medal.

WALTER R. ELLIS S. 1/c, Navy Radar
*Jan. 29, 1945—Aug. 7, 1946*
American Theater Ribbon, Victory Medal.

G. RAYMOND EMERY A.E.T.M. 3/c, U.S.N.R.
*Sept. 7, 1943—Apr. 6, 1946*
U S S CASU (F) 57, Asiatic Pacific and American Theater Ribbons, Philippine Liberation Ribbon, Three Battle Stars, Victory Medal.

ROBERT M. EMERY A.M.M. 2/c, Navy Air Corps
*Sept. 18, 1942—Feb. 8, 1946*
E A M E and American Theater Ribbons, Three Battle Stars, Commendation, Air Medal, Victory Medal.

RONALD F. EMERY S. 2/c, Navy
*Mar. 8, 1945—July 31, 1946*
U S S Fort Mandan LSD 21, Cuba, Trinidad, American Theater Ribbon, Victory Medal.

ALBERT J. EMONDS Pfc. Army T.D.
*Mar. 19, 1942—Oct. 31, 1945*
E A M E and American Theater Ribbons, Three Battle Stars, Good Conduct Medal, Victory Medal.

EUNICE L. EVERS Ph.M. 3/c, Navy Waves
*Jan. 6, 1944—Oct. 18, 1945*
U.S.A., Victory Medal.

HAROLD A. FARLAND Sgt., Army
*Sept. 1, 1942—Jan. 20, 1946*
E A M E and American Theater Ribbons, Good Conduct Medal, Victory Medal.

WILLIAM J. FARLAND, JR. A/S, Navy
*Sept. 4, 1945—Nov. 1, 1945*
U.S.A., Victory Medal.

DOUGLAS FARLEY Cook 3/c, Merchant Marines
*July 6, 1944—Apr. 30, 1945*
S S Vincent Harrington, Atlantic Area.

ARTHUR FAY Pvt., Army
*Dec. 31, 1942—Mar. 13, 1943*
Victory Medal.

CHARLES C. FEDDEMA Ens., Merchant Marines
*Feb. 20, 1944—Aug. 26, 1946*
S S Elmira Victory and Cecil G. Sellers, Asiatic Pacific Theater Ribbon, Philippine Liberation Ribbon, Merchant Marines Combat Bar.

LEONARD FEDDEMA Pfc., Army Air Corps
*Nov. 18, 1942—Nov. 26, 1945*
E A M E Theater Ribbon, Five Battle Stars, Good Conduct Medal, Victory Medal.

MAYNARD L. FEDDEMA Pvt., Army M.P.
*Oct. 16, 1942—Mar. 18, 1943*
U.S.A., Victory Medal.

ALICE M. FERGUSON Sgt., WAC Army Air Corps
*Nov. 14, 1944—July 31, 1946*
American Theater Ribbon, Good Conduct Medal, Victory Medal.

ROBERT E. FERGUSON Pfc, Army Q.M.
*Dec. 15, 1942—Apr. 9, 1946*
E A M E and American Theater Ribbons, One Battle Star, Good Conduct Medal, Victory Medal.

C. FERRIS C.Y., Navy Coast Guard

GEORGE F. FERRY Pvt., Army Infantry
*June 25, 1942—Oct. 3, 1945*
E A M E Theater Ribbon, Prisoner for Seven Months, Three Battle Stars, Combat Infantrymen's Badge, Purple Heart, Good Conduct Medal, Victory Medal.

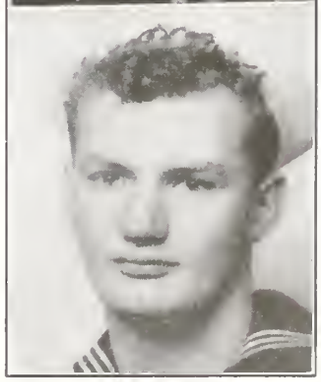

JOHN A. FERWERDA E.M. 3/c, Navy Seabees
*July 30, 1943—Mar. 18, 1946*
Asiatic Pacific and American Theater Ribbons, Victory Medal.

HAROLD S. FIRTH Pfc., Army Air Corps
*Apr. 6, 1945—Dec. 12, 1946*
E A M E Theater Ribbon, Army of Occupation Ribbon, Victory Medal.

LEON S. FISKE Commodore, Navy
*1912—*
U S S Vulcan, U S S Savannah, Service Squadron Twelve, Asiatic Pacific, E A M E and American Theater Ribbons, American Defense Ribbon, Six Battle Stars, Bronze Star Medal, Legion of Merit, Commendation Ribbon with Two Stars, Victory Medal.

JAMES FITZGERALD Sgt., Marine Air Corps
*May 18, 1942—May 17, 1946*
Asiatic Pacific and American Theater Ribbons, Victory Medal.

JOHN D. FITZGERALD Sgt., Army Chem. Warfare
*Jan. 27, 1942—Nov. 16, 1945*
E A M E and American Theater Ribbons, One Battle Star, Good Conduct Medal, Victory Medal.

THOMAS J. FITZGERALD
Capt., Army 2nd Military Govt.
*Apr. 6, 1942—May 22, 1946*
E A M E and American Theater Ribbons, Five Battle Stars, Army Commendation Ribbon, Victory Medal.

THEODORE FLAGG, JR. Y. 3/c, Navy Amphibs.
*Jan. 31, 1944—June 2, 1946*
U S S LST 890, Asiatic Pacific and American Theater Ribbons, Two Battle Stars, Victory Medal.

EDWARD J. FLAMAND Cpl., Army Air Corps
*Sept. 28, 1942—Oct. 18, 1945*
E A M E Theater Ribbon, Six Battle Stars, Distinguished Unit Badge, Good Conduct Medal, Victory Medal.

NORMAN A. FLAMAND Y. 1/c, U.S.N.R.
*May 28, 1943—June 9, 1946*
U S S Franklin CV 13, American Theater Ribbon, Letter of Commendation, Good Conduct Medal, Victory Medal.

FRANCIS C. FLEENER T/4, Army F.A.
*Oct. 16, 1942—Feb. 11, 1946*
Asiatic Pacific and American Theater Ribbons, Army of Occupation Ribbon, Good Conduct Medal, Victory Medal.

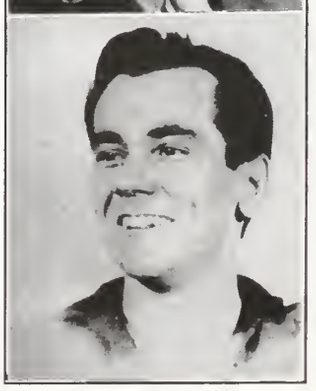

GLEN FLETCHER S. 2/c, Navy
*Dec. 7, 1942—Feb. 20, 1946*
American Theater Ribbon, Victory Medal.

WALTER FLINTON Chief Yeoman, Navy
*July 10, 1920—July 23, 1945*
U S S Chilton, Asiatic Pacific and American Theater Ribbons, Philippine Liberation Ribbon, American Defense Ribbon, Yangtze Service Medal, Nicaragua Campaign Medal, Victory Medal.

GEORGE B. FOLEY Lieut., U.S.N.R.
*July 2, 1942—May 21, 1946*
Asiatic Pacific and American Theater Ribbons, Three Battle Stars, Victory Medal.

JOHN K. FOLEY 1st Lieut., Army Air Corps
*Feb. 26, 1943—Oct. 18, 1945*
E A M E and American Theater Ribbons, Three Battle Stars, Air Medal, Unit Citation, Victory Medal.

RALPH V. FOLEY Pvt., Army Cavalry
*May 23, 1945—Aug. 20, 1946*
European Theater Ribbon, Army of Occupation Ribbon, Victory Medal.

ROLAND F. FONTAINE Cox., Navy Coast Guard
*Nov. 2, 1942—Mar. 15, 1946*
E A M E and American Theater Ribbons, Good Conduct Medal, Victory Medal.

WILFRED H. FORCIER Pfc., Army Mountain
*Oct. 26, 1944—Dec. 2, 1945*
E A M E Theater Ribbon, One Battle Star, Good Conduct Medal, Victory Medal.

JAMES E. FORSYTHE M/Sgt., Army Q.M.
*Dec. 15, 1942—Nov. 11, 1945*
Asiatic Pacific Theater Ribbon, Philippine Liberation Ribbon, Three Battle Stars, Good Conduct Medal, Victory Medal.

JAMES F. FORSYTHE T/5, Army Ordnance
*May 19, 1942—Jan. 4, 1946*
Asiatic Pacific and American Theater Ribbons, Philippine Liberation Ribbon, Good Conduct Medal, Victory Medal.

RAYMOND J. FORSYTHE Cpl., Army T.R.G.
*May 19, 1942—Oct. 19, 1945*
E A M E Theater Ribbon, Five Battle Stars, Purple Heart, Victory Medal.

EDWARD J. FOURNIER S/Sgt., Army Infantry
*July 17, 1943—Dec. 30, 1945*
European Theater Ribbon, Three Battle Stars, Bronze Star Medal, Purple Heart, Division Citation from French Government, Expert Infantry Badge, Good Conduct Medal, Victory Medal.

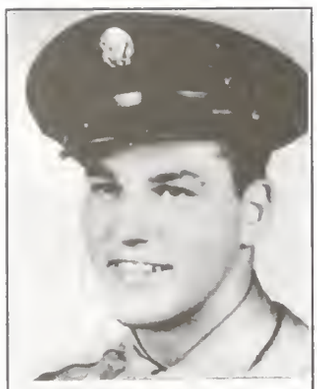

EDWARD P. FOURNIER T/Sgt., Army Air Corps
*Mar. 26, 1945—Nov. 20, 1945*
Mitchell Bomber B-25, Asiatic Pacific and American Theater Ribbons, Three Battle Stars, Distinguished Flying Cross, Air Medal with Cluster, Good Conduct Medal, Victory Medal.

GEORGE J. FOURNIER T/4, Army Medical
*Aug. 1945—Dec. 1946*
U.S.A., Victory Medal.

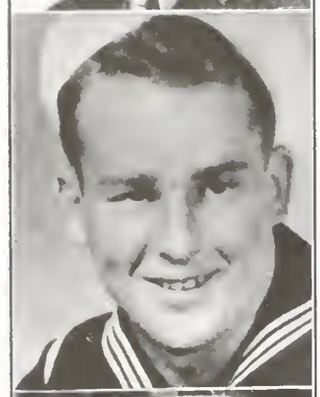

WILLIAM A. FOURNIER S. 1/c A.R.M., Navy
*June 10, 1944—Sept. 5, 1945*
Asiatic Pacific and American Theater Ribbons, Air Crewmans Wings, Victory Medal.

ANDREW T. FRIESWICK M.M. 1/c, Navy
*Sept. 9, 1942—Jan. 9, 1946*
U S S Trinity, U S S Canisteo, Asiatic Pacific, E A M E and American Theater Ribbons, Good Conduct Medal, Victory Medal.

CHESTER O. FRIESWICK M.M. 2/c, Navy Amphibs.
*Oct. 26, 1945—May 11, 1946*
U S S Grundy APA 111, Asiatic Pacific and American Theater Ribbons, Victory Medal.

THOMAS S. FRIESWICK S. 2/c, Navy
*Apr. 19, 1945—July 11, 1946*
U S S LST 989, Asiatic Pacific and American Theater Ribbons, Victory Medal.

WALTER E. FRIESWICK S.C. 2/c, Navy C. G.
*July 19, 1942—Nov. 21, 1945*
American Theater Ribbon, Good Conduct Medal, Victory Medal.

JOSEPH J. FULASZ S/Sgt., Army Air Corps
*Oct. 20, 1942—Jan. 18, 1946*
Asiatic Pacific Theater Ribbon, Good Conduct Medal, Victory Medal.

JOHN W. FULLERTON F. 2/c, Navy
*June 1944—May 1945*
U S S Clytie AS 26, U.S.A., Victory Medal.

ALBERT GAGNE Merchant Marines
*June 1944 —June 1945*
Pvt., Army Paratrooper
*June 1945—*
Victory Medal.

RAYMOND GAGNON Cpl., Army Air Corps
*Sept. 18, 1942—Feb. 7, 1946*
American Theater Ribbon, Good Conduct Medal, Victory Medal.

RICHARD L. GAGNON Pfc., Army Infantry
*May 24, 1944—Oct. 25, 1945*
E A M E and American Theater Ribbons, Two Battle Stars, Bronze Star Medal, Purple Heart, Silver Star, Combat Infantrymen's Badge, Good Conduct Medal, Victory Medal.

PAUL M. GALENIAN Ptr. 2/c, Navy
*Nov. 12, 1942—Oct. 7, 1945*
U S S Nitro, Asiatic Pacific, E A M E and American Theater Ribbons, Four Battle Stars, Victory Medal.

JAMES G. GAMBLE 1st Lieut., Army T.D.
*1942-1945*
E A M E Theater Ribbon, Five Battle Stars, Bronze Star Medal, Bronze Arrowhead, Victory Medal.

DONAT N. GAMELIN CB M.A., U.S.N.R. Seabees
*Oct. 21, 1945—Dec. 16, 1945*
Asiatic Pacific and American Theater Ribbons, Victory Medal.

JOSEPH L. GAMELIN Chief Bosn., Navy
*Nov. 21, 1934—July 6, 1946*
U S S Lyra AK-101, Asiatic Pacific Theater Ribbon, Six Battle Stars, Victory Medal.

LAURENCE GAMELIN Sgt., Army T.D.
*Mar. 19, 1942—Dec. 1, 1945*
E A M E and American Theater Ribbons, Three Battle Stars, Good Conduct Medal, Victory Medal.

LEOPAUL D. GAMELIN S/Sgt., Army Air Corps
*Oct. 17, 1941—Nov. 30, 1945*
American Theater Ribbon, Good Conduct Medal, Victory Medal.

PETER GAMOIAN S/Sgt., Army Air Corps
*Dec. 7, 1945—Dec. 28, 1945*
B-17, European Theater Ribbon, Three Battle Stars, Air Medal with Three Oak Leaf Clusters, Presidential Citation, Victory Medal.

ARMENAG GARABEDIAN S.C. 2/c, Navy Arm. Gd.
*Sept. 21, 1941—July 20, 1945*
S S Extavia, Asiatic Pacific, European and American Theater Ribbons, Three Battle Stars, Victory Medal.

ARTHUR GARABEDIAN Pvt., Army Paratrooper
*1938—1944*
E A M E Theater Ribbon, One Battle Star, Presidential Citation with Cluster, Victory Medal.

CHARLES GARABEDIAN
C.M.M., U.S.N.R. Seabees
*Aug. 25, 1943—Aug. 6, 1945*
U S S Rockwall, U S S Frankin Bell, Asiatic Pacific and American Theater Ribbons, One Battle Star, Victory Medal.

HARRY GARABEDIAN S. 1/c, U.S.N.R. Arm. Gd.
*June 30, 1943—Mar. 7, 1946*
S S Francis E. Warren, Asiatic Pacific, European and American Theater Ribbons, Victory Medal.

JOHN GARABEDIAN Pvt., Army
*1943—1944*
Victory Medal.

KURKEN GARABEDIAN Pfc., Army Infantry
*July 29, 1943—June 24, 1946*
E A M E and American Theater Ribbons, Army of Occupation Ribbon, Good Conduct Medal, Victory Medal.

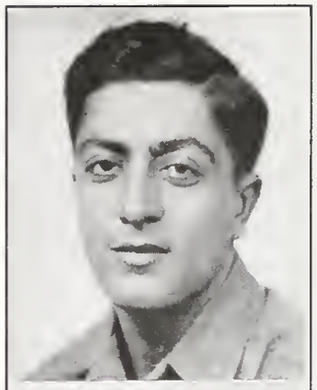

RICHARD GARABEDIAN Sgt., Army Engrs.
*Nov. 12, 1942—Nov. 11, 1945*
E A M E and American Theater Ribbons, Three Battle Stars, Good Conduct Medal, Victory Medal.

THEODORE GARABADIAN Pfc., Army Infantry
*Apr. 23, 1941—Aug. 15, 1945*
European Theater Ribbon, Pre-Pearl Harbor Ribbon, Three Battle Stars, Combat Infantrymen's Badge, Distinguished Unit Badge, Good Conduct Medal, Victory Medal.

THOMAS GARABEDIAN A.M.M. 3/c, Navy
*Oct. 19, 1942—Jan. 19, 1946*
Asiatic Pacific and American Theater Ribbons, Good Conduct Medal, Victory Medal.

ALFRED GARDNER Pfc., Marines
*May 3, 1945—June 5, 1946*
Victory Medal.

ARTHUR J. GAUCHER Pvt., Army Q.M.
*May 19, 1942—Oct. 29, 1945*
Asiatic Pacific Theater Ribbon, Philippine Liberation Ribbon, One Battle Star, Good Conduct Medal, Victory Medal.

LOUIS A. GAUCHER Pfc., Army Armored
*Apr. 29, 1943—Dec. 6, 1945*
E A M E Theater Ribbon, Five Battle Stars, Distinguished Unit Badge, Victory Medal.

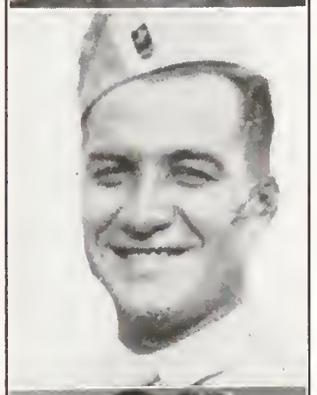

KENNETH E. GAUTHIER Sgt., Army Air Force
*Apr. 2, 1943—Dec. 23, 1945*
Asiatic Pacific and European Theater Ribbons, Two Battle Stars, Distinguished Unit Badge, Good Conduct Medal, Victory Medal.

ALPHA J. GAUTHIER Pfc., Army Engrs.
*Apr. 17, 1942—Nov. 16, 1945*
E A M E and American Theater Ribbons, Five Battle Stars, Good Conduct Medal, Victory Medal.

LEO J. GAUTHIER Pfc., Army Armored
*Mar. 29, 1944—Apr. 11, 1946*
E A M E Theater Ribbon, Purple Heart, Meritorious Unit Award, Combat Infantrymen's Badge, Good Conduct Medal, Victory Medal.

ARTHUR A. GAUTHIER T/3, Army Engrs.
*Apr. 17, 1942—Nov. 11, 1945*
E A M E Theater Ribbon, Two Battle Stars, Presidential Citation, Good Conduct Medal, Victory Medal.

LEON A. GAUTHIER T/4, Army Engrs. Combat
*Dec. 22, 1942—Nov. 4, 1945*
E A M E Theater Ribbon, Five Battle Stars, Bronze Star Medal, Distinguished Unit Badge, Presidential Citation, Good Conduct Medal, Victory Medal.

GEORGE J. GAUTHIER S. 2/c, U.S.N.R. Air Corps
*Mar. 27, 1944—Jan. 22, 1946*
U.S.A., Victory Medal.

RAYMOND C. GAUTHIER M.M. 1/c, Navy
*Dec. 5, 1941—Mar. 16, 1947*
U S S Plunkett, U S S Texas, Asiatic Pacific and European Theater Ribbons, Six Battle Stars, Victory Medal.

J. HARVEY GAUTHIER B.M. 2/c, Navy
*Aug. 12, 1940—Aug. 11, 1946*
U S S Portland, Asiatic Pacific and American Theater Ribbons, Philippine Liberation Ribbon, American Defense Ribbon, Fifteen Battle Stars, Navy Unit Citation, Good Conduct Medal, Victory Medal.

ALFRED P. GENDRON B.M. 2/c, Navy Amphibs.
*Sept. 19, 1942—Feb. 19, 1946*
E A M E and American Theater Ribbons, One Battle Star, Good Conduct Medal, Victory Medal.

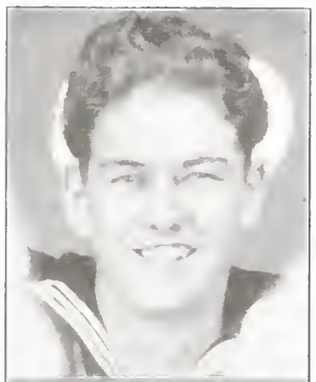

NORMAND R. GENDRON S.K.3/c, Navy Air Corps
*Apr. 26, 1944—June 17, 1946*
American Theater Ribbon, Victory Medal.

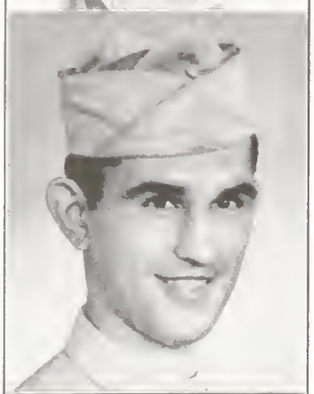

ARCHIE GIGARJIAN Pfc., Army Infantry
*Oct. 16, 1942—Nov. 18, 1945*
British West Indies, American Theater Ribbon. Good Conduct Medal, Victory Medal.

GEORGE GIGARJIAN Cpl., Army Air Corps
*Dec. 26, 1944—Aug. 5, 1946*
U.S.A., Good Conduct Medal, Victory Medal.

JOHN GIGARJIAN S. 1/c, Navy
*Sept. 4, 1942—*
U S S Zircon, European and American Theater Ribbons, American Defense Ribbon, Victory Medal.

NICHOLAS GIGARJIAN Cpl., Army Air Corps
*Jan. 14, 1942—Oct. 5, 1945*
European Theater Ribbon, Nine Battle Stars, Unit Citation, Good Conduct Medal, Victory Medal.

JOHN GILCHRIST S. 1/c, Navy Submarines
*Oct. 2, 1944—Dec. 29, 1945*
American Theater Ribbon, Victory Medal.

JAMES W. GILCHRIST A.M.M. 1/c, Navy Air Corps
*Jan. 25, 1945—*
American Theater Ribbon, Good Conduct Medal, Victory Medal.

RALPH E. GILMORE M.M.S. 1/c, Navy
*Mar. 27, 1944—Dec. 29, 1945*
E A M E Theater Ribbon, Victory Medal.

JAMES F. GILROY P.O. 1/c, Navy Coast Guard
*Oct. 16, 1941—Dec. 5, 1946*
North Atlantic Patrol, Good Conduct Medal, Victory Medal.

LOUIS J. GILROY S. 3/c, Navy Coast Guard
*July 16, 1942—Feb. 5, 1946*
U S S General William Mitchell, Asiatic Pacific, European and American Theater Ribbons, Good Conduct Medal, Victory Medal.

HARRY J. GIRARD T/4, Army Airborne
*Sept. 30, 1943—Feb. 7, 1946*
European and American Theater Ribbons, Two Battle Stars, Good Conduct Medal, Victory Medal.

RICHARD GJELTEMA Pvt., Army
*June 29, 1943—Nov. 14, 1946*
E A M E Theater Ribbon, Army of Occupation Medal, Victory Medal.

ERNEST J. GIROUARD Sgt., Army Air Corps
*Oct. 2, 1942—Dec. 26, 1945*
E A M E and American Theater Ribbons, Presidential Citation, Good Conduct Medal, Victory Medal.

JOSEPH S. GNIADEK T/Sgt., Army Air Corps
*Jan. 15, 1943—Sept. 24, 1945*
E A M E Theater Ribbon, Prisoner for Eleven Months, Two Battle Stars, Purple Heart, Air Medal with Two Oak Leaf Clusters, Good Conduct Medal, Victory Medal.

EVARISTE J. GIROUARD M.M. 3/c, Navy Seabees
*Oct. 7, 1943—Nov. 14, 1945*
Asiatic Pacific and American Theater Ribbons, Philippine Liberation Ribbon, Victory Medal.

RUDOLPH J. GNIADEK A.M.M. 2/c, Navy
*May 28, 1943—Mar. 18, 1946*
Asiatic Pacific and American Theater Ribbons, Victory Medal.

HERBERT GJELTEMA Pfc., Army Engrs.
*May 1, 1943—Dec. 13, 1945*
Asiatic Pacific and American Theater Ribbons, Two Battle Stars, Victory Medal.

LEO A. GODBOUT A.M. 2/c, U.S.N.R. Air Corps
*Oct. 26, 1943—Oct. 8, 1945*
U S S Barnes, Asiatic Pacific and American Theater Ribbons, Victory Medal.

RAYMOND GJELTEMA S. 2/c, Navy
*Mar. 27, 1944—June 23, 1946*
American Theater Ribbon, Victory Medal.

ROBERT F. GONYNOR 1st Lieut., Army Ordnance
*Nov. 19, 1942—Aug. 4, 1946*
Asiatic Pacific and American Theater Ribbons, Meritorious Service Unit Plaque, Good Conduct Medal, Victory Medal.

ARCHIE D. GOORIGIAN Pfc., Army
*Aug. 30, 1945—Nov. 30, 1945*
E A M E and American Theater Ribbons, Five Battle Stars, Distinguished Unit Badge, Victory Medal.

ZIGMUND J. GORY Lt. (jg), Navy Communications
*July 7, 1942—June 21, 1946*
U S S LST 965, Asiatic Pacific and American Theater Ribbons, Philippine Liberation Ribbon, One Battle Star, Victory Medal.

DENIS U. GOSSELIN Cpl., Army Air Corps
*Dec. 5, 1942—Dec. 5, 1945*
E A M E and American Theater Ribbons, Two Battle Stars, Army of Occupation Ribbon, Meritorious Plaque, Good Conduct Medal, Victory Medal.

FERNAND R. GOSSELIN T/5, Army Cavalry
*Oct. 2, 1942—Nov. 8, 1945*
E A M E and American Theater Ribbons, Two Battle Stars, Bronze Star Medal, Good Conduct Medal, Victory Medal.

GERARD M. GOSSELIN T/5, Army Combat Engrs.
*May 28, 1945—Nov. 17, 1945*
European and American Theater Ribbons, Four Battle Stars, Good Conduct Medal, Victory Medal.

JOSEPH L. GOSSELIN Pfc., Army
*Jan. 27, 1942—July 29, 1945*
E A M E and American Theater Ribbons, Eight Battle Stars, Purple Heart, Bronze Arrowhead, Good Conduct Medal, Victory Medal.

ROGER E. GOSSELIN Cpl., Army Airborne
*July 20, 1942—Jan. 2, 1946*
Asiatic Pacific Theater Ribbon, Philippine Liberation Ribbon, Three Battle Stars, Good Conduct Medal, Victory Medal.

CLYDE S. GOULD S. 1/c, U.S.N.R.
*Mar. 23, 1942—May 10, 1946*
U S S LST 762, American Theater Medal, Good Conduct Medal, Victory Medal.

CLIFFORD L. GOYETTE, JR.
T/Sgt., Army Signal Corps
*Sept. 16, 1942—Jan. 1, 1946*
Asiatic Pacific and American Theater Ribbons, Good Conduct Medal, Victory Medal.

EUGENE E. GOYETTE Cpl., Army
*June 25, 1942—Sept. 8, 1943*
American Theater Ribbon, Good Conduct Medal, Victory Medal.

JAMES C. GRAHAM T/3, Army Ordnance
*Apr. 17, 1942—Nov. 17, 1945*
European and American Theater Ribbons, Four Battle Stars, Good Conduct Medal, Victory Medal.

WILLIAM GRAHAM Lieut., Navy Electronics
*Aug. 15, 1945—Jan. 1, 1946*
U.S.A., Victory Medal.

MAHLON GRAVES Pvt., Army Infantry
*Apr. 12, 1944—July 16, 1945*
E A M E Theater Ribbon, Two Battle Stars, Purple Heart, Combat Infantrymen's Badge, Victory Medal.

ROLAND B. GRAVES M/Sgt., Army Q.M.
*Dec. 22, 1942—Jan. 21, 1946*
Asiatic Pacific and American Theater Ribbons, One Battle Star, Good Conduct Medal, Victory Medal.

DONALD F. GRAY Cpl., Army Engrs.
*Dec. 23, 1945—May 6, 1946*
E A M E and American Theater Ribbons, One Battle Star, Army of Occupation Ribbon, Good Conduct Medal, Victory Medal.

JOHN E. GRAY Sgt., Army Deml.
*Nov. 12, 1942—Mar. 2, 1946*
American Theater Ribbon, Good Conduct Medal, Victory Medal.

HENRY A. GREENE Pfc., Marines
*Oct. 26, 1945—Apr. 1, 1946*
Asiatic Pacific Theater Ribbon, Philippine Liberation Ribbon, Good Conduct Medal, Victory Medal.

BARBARA L. GREENWOOD Lieut. (jg), Navy
*Aug. 28, 1945—Feb. 12, 1946*
American Theater Ribbon, Victory Medal.

DONALD P. GREENWOOD
A.M. 1/c, Navy Air Corps
*Sept. 9, 1941—Sept. 11, 1945*
Caribbean, American Theater Ribbon, Victory Medal.

DONALD P. GREGOIRE
S. 1/c A.R.M., U.S.N.R. Combat Aircrew
*June 9, 1945—Aug. 2, 1946*
Atlantic Patrol, Victory Medal.

LOUIS E. GREGOIRE Lieut., Army Air Corps
*May 1, 1942—*
B-17, European Theater Medal, Air Medal with Ten Oak Leaf Clusters, D.F.C., Victory Medal.

FLOYD GUDANOWSKI T.M. 2/c, Navy Torp. Unit
*Feb. 10, 1942—Jan. 18, 1946*
Asiatic Pacific and American Theater Ribbons, Philippine Liberation Ribbon, One Battle Star, Good Conduct Medal, Victory Medal.

ARMAND R. GRENIER T/4, Army Signal Corps
*Aug. 17, 1942—Nov. 13, 1945*
Asiatic Pacific and American Theater Ribbons, Good Conduct Medal, Victory Medal.

AMBROSE W. GUERTIN Pfc., Army Air Corps
*Aug. 30, 1943—Oct. 26, 1945*
American Theater Ribbon, Good Conduct Medal, Victory Medal.

EDWARD GRENIER

GEORGE W. GUERTIN Cpl., Army Trans. Corps
*Apr. 14, 1942—Oct. 27, 1945*
American Theater Ribbon, Good Conduct Medal, Victory Medal.

PAUL E. GRENON S/Sgt., Army M.P.
*Nov. 26, 1942—Nov. 5, 1945*
E A M E and American Theater Ribbons, Four Battle Stars, Bronze Star Medal, Good Conduct Medal, Victory Medal.

LEO A. GUERTIN Bkr. 1/c, Navy
*May 10, 1941—Nov. 11, 1945*
U S S Bear Point, Pacific and American Theater Ribbons, American Defense Ribbon, One Battle Star, Victory Medal.

DONALD J. GRIGNON Pfc., Army Infantry
*Apr. 21, 1944—May 2, 1946*
Asiatic Pacific, E A M E and American Theater Ribbons, Three Battle Stars, Combat Infantrymen's Badge, Good Conduct Medal, Victory Medal.

PAUL E. GUERTIN Pvt., Army Rangers
*Apr. 29, 1943—Dec. 22, 1944*
E A M E and American Theater Ribbons, Two Battle Stars, Purple Heart, Victory Medal.

RAYMOND E. GUERTIN S. 1/c, Navy
*Mar. 28, 1941—Aug. 8, 1946*
U S S New Mexico, Asiatic Pacific and American Theater Ribbons, Philippine Liberation Ribbon, American Defense Ribbon, Fourteen Battle Stars, Victory Medal.

ARTHUR G. GUILLAUME M.M. 2/c, Navy
*July 30, 1942—Dec. 21, 1945*
U S S Vulcan, Asiatic Pacific, E A M E and American Theater Ribbons, Philippine Liberation Ribbon, Victory Medal.

GERALD GUYETTE Pfc., Army F.A.
*Nov. 29, 1944—Nov. 19, 1945*
E A M E Theater Ribbon, Victory Medal.

JAMES A. GUYETTE M.M. 1/c, Navy Seabees
*July 28, 1945—Nov. 15, 1945*
Asiatic Pacific and American Theater Ribbons, Victory Medal.

LEON J. GUYETTE S.F. 2/c, Navy Submarine
*Jan. 14, 1942—Dec. 16, 1945*
U S S Euryale, Asiatic Pacific and American Theater Ribbons, Good Conduct Medal, Victory Medal.

ANDREW HAAGSMA Pvt., Army Air Corps
*Jan. 8, 1945—Aug. 2, 1946*
American Theater Ribbon, Victory Medal.

GERHARDUS HAAGSMA Sgt., Army Air Corps
*Oct. 30, 1942—Feb. 7, 1946*
Asiatic Pacific Theater Ribbon, Victory Medal.

HERMAN HAAGSMA Cpl., Army Air Corps
*June 1, 1945—Feb. 15, 1946*
American Theater Ribbon, Good Conduct Medal, Victory Medal.

JOHN HAGOPIAN S/Sgt., Army
*Feb. 4, 1945—June 16, 1946*
E A M E and American Theater Ribbons, Three Battle Stars, Purple Heart, Victory Medal.

VALENTEEN M. HAGOPIAN Y. 2, U.S.N.R. Waves
*Apr. 6, 1944—*
American Theater Ribbon, Good Conduct Ribbon, Victory Medal.

ARMEN HALAGIAN Pfc., Army M.P.
*July 15, 1942—Nov. 2, 1945*
E A M E and American Theater Ribbons, Two Battle Stars, Distinguished Unit Badge, Good Conduct Medal, Victory Medal.

NEWELL D. HALE So.M. 2/c, Navy Coast Guard
*Sept. 25, 1943—June 13, 1946*
Atlantic and Pacific, Philippine Liberation Ribbon, Victory Medal.

GORDON R. HALL T/Sgt., Army Engrs.
*Jan. 15, 1943—Mar. 13, 1946*
Asiatic Pacific and American Theater Ribbons, Good Conduct Medal, Victory Medal.

WILLIAM HALL T/Sgt., Army
*Feb. 4, 1942—Dec. 12, 1945*
American Theater Ribbon, Good Conduct Medal, Victory Medal.

ALVIN S. HAMILTON
M.O.M.M. 1/c, Navy Amphibs.
*July 9, 1943—Dec. 15, 1945*
U S S LCC 60145, Asiatic Pacific Theater Ribbon, Victory Medal.

HATTIE J. HAMILTON S.K. 3/c, U.S.N.R. Waves
*Jan. 14, 1944—Feb. 14, 1946*
American Theater Ribbon, Victory Medal.

ROY D. HAMILTON S. 1/c, U.S.N.R.
*Aug. 18, 1943—Mar. 13, 1946*
U S S Quincy, Asiatic Pacific, E A M E and American Theater Ribbons, Four Battle Stars, Victory Medal.

GEORGE H. HAMM Pfc., Army Infantry
*Mar. 2, 1944—Dec. 19, 1945*
E A M E Theater Ribbon, One Battle Star, Purple Heart, Expert Infantry Badge, Good Conduct Medal, Victory Medal.

DOROTHY HAMMOND Ens., Navy Nurse Corps
*Jan. 25, 1944—Jan. 21, 1945*
U.S.A., Victory Medal.

WALLACE E. HAMMOND T/Sgt., Army Air Corps
*Apr. 25, 1941—Aug. 27, 1945*
E A M E Theater Ribbon, American Defense Ribbon, Four Battle Stars, Purple Heart, Air Medal with Three Oak Leaf Clusters, Good Conduct Medal, Victory Medal.

JOSEPH R. HANDFIELD T/3, Army Ordnance
*Apr. 27, 1942—Jan. 12, 1946*
E A M E and American Theater Ribbons, Good Conduct Medal, Victory Medal.

RAYMOND J. HANDFIELD S.C. 1/c, Navy
*July 9, 1942—*
U S S Wilkes, Asiatic Pacific, European and American Theater Ribbons, Philippine Liberation Ribbon, Nine Battle Stars, Victory Medal.

FREDERICK A. HANNY S/Sgt., Army Trans.
*Oct. 21, 1943—May 9, 1946*
American Theater Ribbon, Good Conduct Medal, Victory Medal.

IRWIN W. HANNY, JR. Pfc., Army
*Feb. 27, 1941—Sept. 29, 1941*
U.S.A., Victory Medal.

RALPH HANNY Pfc., Army Anti-Aircraft
*July 14, 1943—Mar. 29, 1946*
E A M E and American Theater Ribbons, Two Battle Stars, Good Conduct Medal, Victory Medal.

KURT F. HARDER Pfc., Army F.A.
*Feb. 11, 1943—Mar. 16, 1946*
Asiatic Pacific and American Theater Ribbons, Good Conduct Medal, Victory Medal.

CHARLES E. HARDING, JR. S.F. 3/c, Navy Seabees
*Aug. 6, 1943—Dec. 3, 1945*
Asiatic Pacific Theater Ribbon, Victory Medal.

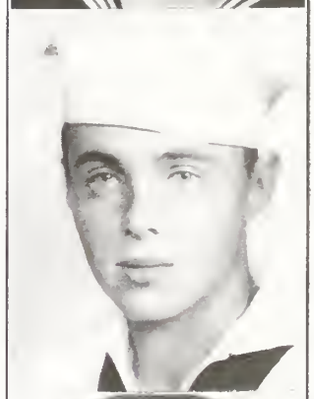

ROGER B. HARGREAVES Q.M. 2/c, U.S.N.R.
*June 20, 1942—Mar. 28, 1946*
U S S LCT 1075, U S S H. L. Corl APD, Asiatic Pacific and American Theater Ribbons, Philippine Liberation Ribbon, Three Battle Stars, Purple Heart, Victory Medal.

HAROLD HARINGA Pvt., Army Air Corps
*Nov. 22, 1943—Apr. 2, 1946*
Asiatic Pacific and American Theater Ribbons, Victory Medal.

MARTIN HARINGA M.O.M.M. 3/c, Navy
*July 21, 1943—Dec. 16, 1945*
P.T. Boat, Asiatic Pacific and European Theater Ribbons, Four Battle Stars, Victory Medal.

CHARLES E. HARRIMAN S. 1/c, Navy
*Dec. 19, 1941—Jan. 3, 1947*
U S S Teton, Asiatic Pacific, European and American Theater Ribbons, Philippine Liberation Ribbon, One Battle Star, Victory Medal.

WILFRED HARRIMAN S. 2/c, Navy Seabees
*Oct. 1, 1943—Sept. 1, 1944*
Victory Medal.

CHARLES F. HARRINGTON S.M. 3/c, Navy
*Dec. 15, 1942—Dec. 2, 1945*
U S S Achelous, Asiatic Pacific, E A M E and American Theater Ribbons, Three Battle Stars, Victory Medal.

LEO HARTSHORN Cpl., Army Infantry
*Oct. 16, 1942—Nov. 2, 1945*
American Theater Ribbon, Good Conduct Medal, Victory Medal.

GILBERT HARWOOD Sgt., Army Ordnance
*May 28, 1943—Feb. 16, 1946*
E A M E and American Theater Ribbons, Three Battle Stars, Good Conduct Medal, Victory Medal.

WILFRED HARWOOD Civil Service
*August 1942—October 1945*
Pearl Harbor, T. H.

FRANCIS J. HAYES Cpl., Marines
*May 15, 1942—May 30, 1946*
Asiatic Pacific Theater Ribbon, Good Conduct Medal, Victory Medal.

JAMES F. HAYES Sp.(A) 2/c, Navy
*May 28, 1943—Oct. 21, 1945*
Asiatic Pacific Theater Ribbon, One Battle Star, Victory Medal.

CHESTER W. HAYWARD Sgt., Army C.A.
*Feb. 15, 1941—Aug. 28, 1945*
Asiatic Pacific Theater Ribbon, Philippine Liberation Ribbon, American Defense Ribbon, Pre-Pearl Harbor Ribbon, Three Battle Stars, Good Conduct Medal, Victory Medal.

CLARENCE W. HAYWARD Pfc., Army Med. Corps
*Apr. 17, 1942—Oct. 16, 1945*
E A M E Theater Ribbon, Six Battle Stars, Belgian Fourregere, Good Conduct Medal, Victory Medal.

RICHARD N. HAYWARD
S/Sgt., Army Medical Corps F.A.
*Oct. 30, 1942—Feb. 5, 1946*
Asiatic Pacific and American Theater Ribbons, Good Conduct Medal, Victory Medal.

JOHN J. HEALEY Lieut. Comdr., U.S.N.R.
*Aug. 20, 1940—Nov. 5, 1946*
U S S LST 564, YMS 235 and U S S Chenango, Pacific, North African and American Theater Ribbons, Pre-Pearl Harbor Ribbon, Two Battle Stars, Two Commendations in Line of Duty, Victory Medal.

GEORGE F. HEALY Cpl., Army Air Corps
*Jan. 16, 1942—Dec. 15, 1945*
Asiatic Pacific and American Theater Ribbons, Good Conduct Medal, Victory Medal.

WILLIAM E. HEALY Cpl., Army Infantry
*Nov. 7, 1942—Feb. 2, 1946*
Asiatic Pacific and American Theater Ribbons, Good Conduct Medal, Victory Medal.

HERTSEN H. HEERDT Cpl., Army Air Corps
*May 5, 1945—Apr. 8, 1946*
E A M E and American Theater Ribbons, Good Conduct Medal, Victory Medal.

RICHARD N. HAYWARD

EDWARD C. HELLAND Pfc., Army Infantry
*Oct. 15, 1942—Jan. 24, 1946*
E A M E Theater Ribbon, Three Battle Stars, Good Conduct Medal, Victory Medal.

HENRY G. HENDERSON
A.R.M. 1/c, Navy Air Corps
*June 30, 1942—July 6, 1945*
U S S Enterprise, U S S Intrepid, Asiatic Pacific and American Theater Ribbons, Seven Battle Stars, Air Medal, Presidential Unit Citation, Good Conduct Medal, Victory Medal.

MAURICE J. HENDERSON Pfc., Army Infantry
*May 25, 1942—Oct. 6, 1945*
Asiatic Pacific Theater Ribbon, Four Battle Stars, Presidential Citation, Good Conduct Medal, Victory Medal.

WILFRED HENDERSON Chief Cook, Mer. Marines
*Dec. 14, 1942—Dec. 15, 1945*
Nine Ships, North Atlantic, African, South and North Pacific and Mediterranean.

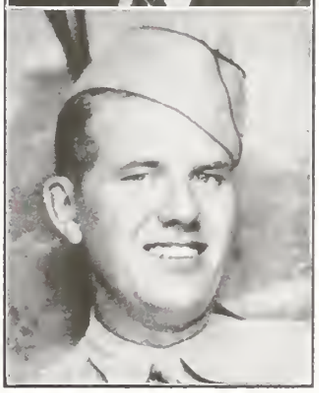

WILLIAM E. HENDERSON Sgt., Army Infantry
*Mar. 15, 1941—Nov. 5, 1943*
American Theater Ribbon, Good Conduct Medal, Victory Medal.

DANIEL F. HENEY Pfc., Army Engrs.
*Aug. 2, 1942—Sept. 19, 1945*
European and American Theater Ribbons, Four Battle Stars, Good Conduct Medal, Victory Medal.

WILLIAM J. HENEY Pvt., Army C.A.
*Dec. 15, 1942—Jan. 28, 1946*
American Theater Ribbon, Good Conduct Medal, Victory Medal.

RAYMOND A. HEROUX Sgt., Army Air Corps
*Jan. 6, 1942—Nov. 10, 1945*
Asiatic Pacific and American Theater Ribbons, Philippine Liberation Ribbon, Seven Battle Stars, Bronze Star Medal, Unit Citation, Good Conduct Medal, Victory Medal.

ROLAND HEROUX Cpl., Marines
*June 1945—April 1946*
Asiatic Pacific and American Theater Ribbons, Two Battle Stars, Presidential Unit Citation, Navy Unit Commendation, Good Conduct Medal, Victory Medal.

ROMEO J. HEROUX M.O.M.M. 3/c, Navy Seabees
*July 30, 1945—Nov. 15, 1945*
Asiatic Pacific and American Theater Ribbons, Philippine Liberation Ribbon, Victory Medal.

JOSEPH P. HICKEY S/Sgt., Army Infantry
*Dec. 15, 1942—Oct. 21, 1945*
E A M E and American Theater Ribbons, Five Battle Stars, Good Conduct Medal, Victory Medal.

BOUKE HIDDENGA Lieut., Navy
*June 15, 1927—Oct. 16, 1947*
U S S Omaha, Asiatic Pacific, European and American Theater Ribbons, Pre-Pearl Harbor Ribbon, Two Battle Stars, Good Conduct Medal, Victory Medal.

JOHN M. HIGGINS Sgt., Army Armored
*May 29, 1942—Oct. 16, 1945*
American Theater Ribbon, Good Conduct Medal, Victory Medal.

WILFRED L. HIGGINS Pvt., Army M.P
*May 24, 1944—Feb. 6, 1946*
E A M E and American Theater Ribbons, Good Conduct Medal, Victory Medal.

CHARLES J. H. HISOIRE Sgt., Marines
*Dec. 4, 1941—Dec. 24, 1945*
Asiatic Pacific and American Theater Ribbons, Seven Battle Stars, Two Presidential Citations, Victory Medal.

GEORGE L. HISOIRE F.C.O. 3/c, Navy
*Mar. 9, 1945—*
U S S Gilbert Islands CVE 107, Asiatic Pacific Theater Ribbon, Philippine Liberation Ribbon, Four Battle Stars, Victory Medal.

JOSEPH G. HISOIRE Cpl., Army Air Corps Radar
*Aug. 18, 1942—Oct. 15, 1945*
Asiatic Pacific Theater Ribbon, Philippine Liberation Ribbon, Three Battle Stars, Purple Heart, Good Conduct Medal, Victory Medal.

ROLAND C. HOBBS T/4, Army Ground Force
*Apr. 17, 1942—Nov. 1, 1945*
Asiatic Pacific and American Theater Ribbons, One Battle Star, Good Conduct Medal, Victory Medal.

WILLIAM H. HOCH Spec. Civil. Asst. Q.M.
*Jan. 30, 1942—Nov. 15, 1945*
Washington, D. C.

JEAN BASSETT HODGES S. 1/c, Navy Waves
*Jan. 20, 1943—Oct. 22, 1945*
U.S.A., Victory Medal.

JOHN C. HOEKSTRA T/5, Army Ordnance
*May 23, 1943—Jan. 26, 1944*
U.S.A., Victory Medal.

JOHN P. HOGAN Pvt., Army Cavalry
*June 24, 1942—Feb. 24, 1943*
U.S.A., Victory Medal.

WILLIAM F. HOGARTH Cox., Navy
*July 1943—*
U S S Memphis, Atlantic and Mediterranean, Victory Medal.

ORLANDO M. HOLLAND Capt., Army Air Corps
*Sept. 10, 1942—Dec. 12, 1946*
South America, American Theater Ribbon, Victory Medal.

JAMES F. HORAN Capt., Army Dental Corps
*July 7, 1942—Feb. 4, 1946*
European and American Theater Ribbons, Victory Medal.

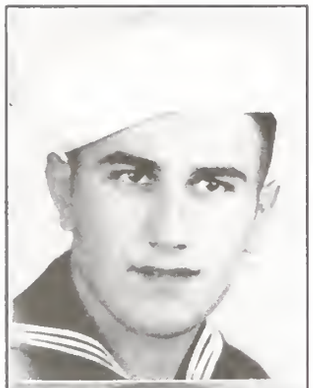

HORAN HOUGASIAN S. 1/c, Navy
*May 22, 1945—July 29, 1946*
Asiatic Pacific and American Theater Ribbons, Victory Medal.

HENRY G. HOULE Cpl., Army Engrs.
*May 6, 1945—Dec. 28, 1945*
E A M E and American Theater Ribbons, Four Battle Stars, Purple Heart, Good Conduct Medal, Victory Medal.

BERNARD E. HOWARD T Sgt., Army Air Corps
*June 25, 1942—Oct. 24, 1945*
E A M E and American Theater Ribbons, Three Battle Stars, Air Medal with Two Oak Leaf Clusters, Good Conduct Medal, Victory Medal.

JOHN E. HOWARD Ph.M. 1/c, Navy Hospital Corps
*May 28, 1945—May 4, 1946*
American Theater Ribbon, Victory Medal.

LEO F. HOWARD Pfc., Army
*May 19, 1942—Nov. 7, 1945*
Asiatic Pacific and American Theater Ribbons, Good Conduct Medal, Victory Medal.

RALPH A. HOWARD Purser Ph.M., Merch. Marines
*Sept. 6, 1945—Sept. 30, 1945*
S S Lake Erie, Atlantic, Pacific and Caribbean.

ROWLAND O. HUDDLESTON Col., Army Ord.
*Jan. 29, 1941—May 9, 1946*
Asiatic Pacific and American Theater Ribbons, Philippine Liberation Ribbon, Three Battle Stars, Bronze Star Medal, Legion of Merit, Victory Medal.

OLGA HULITSKY Cadet Nurse
*Dec. 1, 1945—Dec. 1, 1946*
Boston City Hospital.

WALTER HULITSKY T/4, Army Artillery
*June 27, 1944—June 11, 1946*
E A M E and American Theater Ribbons, Three Battle Stars, Army of Occupation Ribbon, Victory Medal.

NORMA JACKSON Y. 1/c, U.S.N.R. Waves
*Feb. 19, 1945—Nov. 21, 1945*
U.S.A., Victory Medal.

ARCHIE JACOBS T/5, Army Medical Corps
*Jan. 15, 1943—Dec. 21, 1945*
Asiatic Pacific and American Theater Ribbons, Good Conduct Medal, Victory Medal.

JOSEPH JACQUES Sgt., Army Ordnance
*Feb. 14, 1941—Oct. 15, 1944*
American Theater Ribbon, American Defense Ribbon, Good Conduct Medal, Victory Medal.

RAYMOND E. JACQUES S/Sgt., Army Air Corps
*Feb. 11, 1943—Oct. 8, 1945*
Asiatic Pacific Theater Ribbon, Philippine Liberation Ribbon, Four Battle Stars, Air Medal with Six Oak Leaf Clusters, D.F.C., Victory Medal.

ROBERT F. JACQUES S/Sgt., Army Air Corps
*Oct. 30, 1941—Oct. 30, 1945*
Asiatic Pacific Theater Ribbon, Philippine Liberation Ribbon, American Defense Ribbon, Four Battle Stars, Air Medal, Victory Medal.

JOHN A. JESSEN, JR. C.C.str., Navy
*Nov. 19, 1935—Jan. 2, 1944*
U S S Andromeda AKA—15, Asiatic Pacific, E A M E and American Theater Ribbons, Five Battle Stars, Victory Medal.

ROLF H. JOESCHKE A.M.M. 2/c, Navy
*July 30, 1943—Nov. 26, 1946*
American Theater Ribbon, Good Conduct Medal, Victory Medal.

EVALD O. JOHNSON Pfc., Army Medical Corps
*Mar. 26, 1943—Nov. 8, 1945*
E A M E Theater Ribbon, Two Battle Stars, Good Conduct Medal, Victory Medal.

FERDINAND M. JOHNSON Capt., Army Artillery
*Mar. 5, 1941—Feb. 21, 1946*
Asiatic Pacific Theater Ribbon, Philippine Liberation Ribbon, American Defense Ribbon, Three Battle Stars, Victory Medal.

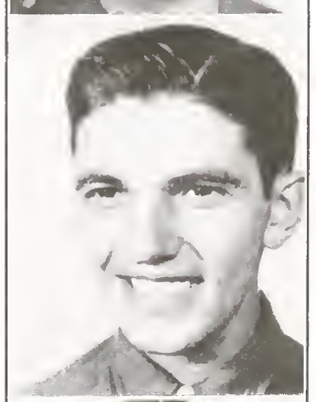

MICHAEL P. JOHNSON Pfc., Army F.A.
*June 27, 1944—June 16, 1946*
E A M E Theater Ribbon, Good Conduct Medal, Victory Medal.

PAPKEN P. JOHNSON R.T. 3/c, Navy
*Oct. 7, 1943—Jan. 5, 1946*
U S S Jack C. Robinson, Asiatic Pacific and American Theater Ribbons, Philippine Liberation Ribbon, One Battle Star, Victory Medal.

ROBERT L. JOHNSON Pfc., Army Infantry
*Mar. 19, 1942—Oct. 15, 1945*
E A M E Theater Ribbon, Three Battle Stars, Victory Medal.

HAROLD A. JOHNSTON Pfc., Army Air Corps
*Aug. 18, 1942—July 25, 1945*
Asiatic Pacific Theater Ribbon, Two Battle Stars, Distinguished Unit Badge, Good Conduct Medal, Victory Medal.

EDWARD J. JONES, JR. S. 1/c, Navy
*Oct. 16, 1945—Apr. 5, 1946*
U S S LST 56, E A M E and American Theater Ribbons, One Battle Star, Victory Medal.

WINFORD L. JONES Pfc., Army Engrs.
*Apr. 26, 1945—Nov. 24, 1946*
European Theater Ribbon, Army of Occupation Ribbon, Victory Medal.

MARTIN JORRITSMA Pfc., Army Air Corps
*Sept. 25, 1942—Jan. 25, 1946*
American Theater Ribbon, Good Conduct Medal, Victory Medal.

RAYMOND JORRITSMA Sgt., Army Air Corps
*Sept. 25, 1942—Jan. 7, 1946*
Asiatic Pacific and American Theater Ribbons, Two Battle Stars, Good Conduct Medal, Victory Medal.

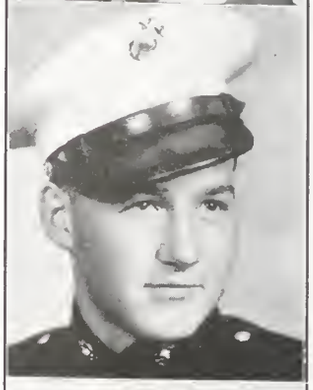

FRANCIS A. JOSLIN Pfc., Marines
*June 15, 1942—June 14, 1946*
Asiatic Pacific and American Theater Ribbons, Three Battle Stars, Presidential Unit Citation with Two Stars, Good Conduct Medal, Victory Medal.

JOSEPH G. JUNDANIAN Pfc., Army
*Nov. 16, 1945—Apr. 26, 1945*
E A M E Theater Ribbon, Good Conduct Medal, Victory Medal.

THOMAS JUNDANIAN Cpl., Army Infantry
*Aug. 21, 1942—Nov. 22, 1945*
E A M E and American Theater Ribbons, Three Battle Stars, Good Conduct Medal, Victory Medal.

KACHADOR KACHAGIAN S.F. 3/c, Navy
*Mar. 16, 1944—May 24, 1946*
Asiatic Pacific and American Theater Ribbons, Philippine Liberation Ribbon, One Battle Star, Victory Medal.

FRANK J. KALONAS Pfc., Army Infantry
*Dec. 20, 1943—Oct. 10, 1945*
E A M E Theater Ribbon, Three Battle Stars, Purple Heart, Distinguished Unit Badge, Combat Infantrymen's Badge, Victory Medal.

JEREMIAH J. KANE E.M. 2/c, Navy
*Mar. 7, 1942—Nov. 1, 1945*
U S S Vulcan, Asiatic Pacific, Atlantic, Mediterranean, One Battle Star, Victory Medal.

EDWARD F. KANE Sgt., Army Air Corps
*Sept. 18, 1942—Dec. 19, 1945*
E A M E and American Theater Ribbons, Good Conduct Medal, Victory Medal.

MARGARET P. KANE Sgt., Army WAC
*Mar. 29, 1943—Oct. 8, 1946*
American Theater Ribbon, WAAC Service Medal, Good Conduct Medal, Victory Medal.

EILEEN M. KANE S. 1/c, Navy Waves
*June 15, 1945—July 18, 1946*
U.S.A., Victory Medal.

ALBERT A. KAPOLKA Pfc., Army
*Dec. 22, 1942—Feb. 26, 1946*
Asiatic Pacific and American Theater Ribbons, Good Conduct Medal, Victory Medal.

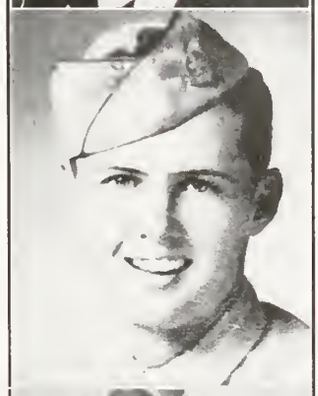

JAMES J. KANE Sgt., Army Air Corps
*Apr. 2, 1943—Jan. 17, 1946*
Asiatic Pacific and American Theater Ribbons, Four Battle Stars, Presidential Citation, Good Conduct Medal, Victory Medal.

FRANK J. KAPOLKA S. 1/c, Navy
*Mar. 5, 1942—Sept. 26, 1945*
U S S Massachusetts, Asiatic Pacific, E A M E and American Theater Ribbons, Philippine Liberation Ribbon, Thirteen Battle Stars, Victory Medal.

JAMES P. KANE Pfc., Army Air Corps
*Dec. 16, 1941—Oct. 27, 1945*
E A M E and American Theater Ribbons, Six Battle Stars, Three Presidential Citations, Distinguished Unit Badge, Good Conduct Medal, Victory Medal.

JOHN KAPOLKA T/5, Army Tank Bn.
*July 14, 1943—Feb. 12, 1946*
E A M E and American Theater Ribbons, Two Battle Stars, Good Conduct Medal, Victory Medal.

MARGARET N. KAROTY 1st Lt., Army Nurse Corps
*Aug. 8, 1942—Feb. 12, 1946*
Asiatic Pacific, European and American Theater Ribbons, Two Battle Stars, Victory Medal.

ZARVIN J. KASPARIAN
Lieut. Comdr., Navy Supply Corps
*June 20, 1941—Oct. 22, 1945*
U S S Barnett, Asiatic Pacific, E A M E and American Theater Ribbons, American Defense Ribbon, Three Battle Stars, Victory Medal.

HARRY KAZARIAN A.M.M. 2/c, Navy
*Mar. 2, 1942—Apr. 18, 1946*
American Theater Ribbon, Good Conduct Medal, Victory Medal.

KOORGEN KAZARIAN Q.M. 2/c, Navy
*Oct. 4, 1945—Apr. 25, 1946*
U S S LSM 141, Asiatic Pacific and American Theater Ribbons, One Battle Star, Presidential Citation, Victory Medal.

EARL KENADEK

MURRAY W. KEELER Capt., Coastal Air Patrol
*Feb. 2, 1942—Apr. 7, 1944*
Sgt., Army Air Corps
*Apr. 7, 1944—Apr. 16, 1946*
Asiatic Pacific and American Theater Ribbons, Good Conduct Medal, Victory Medal.

MORGAN F. KELLIHER Pfc., Army Engrs.
*June 11, 1945—Dec. 20, 1945*
E A M E and American Theater Ribbons, Four Battle Stars, Bronze Star Medal, Purple Heart, Good Conduct Medal, Victory Medal.

RAYMOND J. KELLIHER S/Sgt., Army Air Corps
*Sept. 24, 1940—Nov. 15, 1945*
E A M E and American Theater Ribbons, One Battle Star, Distinguished Unit Badge, Good Conduct Medal, Victory Medal.

PATRICK J. KELLY, JR. Pfc., Army Combat Engrs.
*June 11, 1945—Oct. 31, 1945*
E A M E and American Theater Ribbons, Five Battle Stars, Good Conduct Medal, Victory Medal.

RICHARD J. KENADEK Cox., Navy
*June 4, 1945—May 27, 1946*
U S S Konoka, LCI(L) 685, Asiatic Pacific and American Theater Ribbons, Victory Medal.

EUGENE M. KENNEDY Pvt., Army Air Corps
*June 29, 1945—Mar. 20, 1946*
U.S.A., Victory Medal.

WALTER J. KENNEDY G.M. 3/c, Navy
*Feb. 24, 1943—Feb. 5, 1946*
Asiatic Pacific, E A M E and American Theater Ribbons, Philippine Liberation Ribbon, Victory Medal.

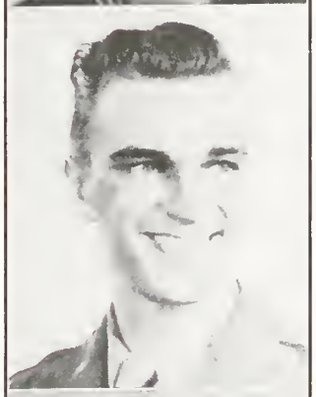

ARTHUR R. KERSHAW Lieut., Army Air Corps
*July 18, 1943—Jan. 28, 1946*
American Theater Ribbon, Victory Medal.

EDWIN C. KILCLINE M.M. 1/c, Navy Seabees
*June 30, 1943—Oct. 29, 1945*
Asiatic Pacific and American Theater Ribbons, Philippine Liberation Ribbon, Two Battle Stars, Victory Medal.

ALLAN G. KINGSTON Cpl., Army Air Corps
*July 14, 1943—Apr. 1, 1946*
E A M E and American Theater Ribbons, Two Battle Stars, Good Conduct Medal, Victory Medal.

JOHN KIZARIAN Ph.M. 3/c, Navy Hospital Corps
*May 3, 1945—*
American Theater Ribbon, Victory Medal.

ANTHONY KLOCEK A.C.M.M., Navy
*Sept. 12, 1940—*
U S S Hornet, U S S West Virginia, Asiatic Pacific Theater Ribbon, American Defense Ribbon, Victory Medal.

HENRY KLOCEK G.M. 1/c, Navy
*Apr. 16, 1942—Oct. 6, 1945*
U S S Hastings, Plunkett and Funston, Atlantic, Mediterranean, Victory Medal.

RUDOLPH KLOCEK C.M.O.M.M., Navy Submarine
*Sept. 15, 1935—*
U S S Pomfret, U S S Picuday, Asiatic Pacific and American Theater Ribbons, American Defense Ribbon, Letter of Commendation, Victory Medal.

EDWARD KMIOTEK Sgt., Army Infantry
*Feb. 27, 1941—Sept. 10, 1945*
E A M E Theater Ribbon, American Defense Ribbon, Six Battle Stars, Bronze Star Medal, Purple Heart, Arrowhead, Good Conduct Medal, Victory Medal.

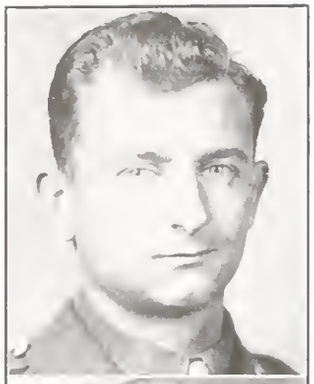

JOSEPH KMIOTEK Sgt., Army Air Corps
*Dec. 4, 1942—Oct. 10, 1945*
E A M E Theater Ribbon, Six Battle Stars, Presidential Citation with Cluster, Good Conduct Medal, Victory Medal.

WALTER P. KONVENT Pvt., Army M.P.
*Apr. 17, 1942—Aug. 5, 1942*
U.S.A., Victory Medal.

BERNARD H. KOERTEN Cpl., Army Armored
*May 28, 1943—May 4, 1946*
E A M E and American Theater Ribbons, One Battle Star, Army of Occupation Ribbon, Good Conduct Medal, Victory Medal.

ANDREW J. KOOISTRA Pfc., Army Air Corps
*June 14, 1943—Feb. 5, 1946*
American Theater Ribbon, Good Conduct Medal, Victory Medal.

JOHN P. KONVENT T/Sgt., Army Amphibs.
*Mar. 19, 1942—Dec. 28, 1945*
Asiatic Pacific and American Theater Ribbons, Philippine Liberation Ribbon, Three Battle Stars, Good Conduct Medal, Victory Medal.

JACOB A. KOOISTRA Cpl., Army Armored
*Nov. 18, 1942—Jan. 4, 1946*
E A M E and American Theater Ribbons, Three Battle Stars, Bronze Star Medal, Distinguished Unit Badge, Combat Infantrymen's Badge, Good Conduct Medal, Victory Medal.

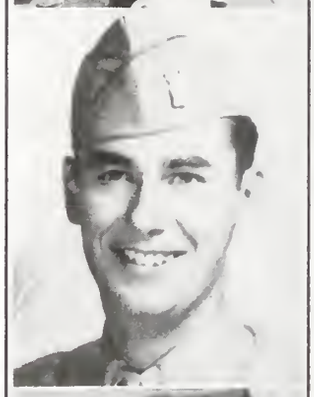

JOSEPH B. KONVENT Pfc., Marines
*Jan. 29, 1943—Dec. 7, 1945*
U S S New Jersey, Asiatic Pacific and American Theater Ribbons, Philippine Liberation Ribbon, Eleven Battle Stars, Victory Medal.

PHILIP KOOISTRA Pvt., Army Infantry
*Apr. 26, 1944—July 13, 1945*
U.S.A., Victory Medal.

STANLEY W. KONVENT T/5, Army Infantry
*Feb. 14, 1942—Oct. 11, 1945*
E A M E Theater Ribbon, Five Battle Stars, Purple Heart, Bronze Arrowhead, Combat Infantrymen's Badge, B A R, Good Conduct Medal, Victory Medal.

FRANK J. KOPESKI T/4, Army C.A.
*Jan. 8, 1941—June 13, 1945*
Asiatic Pacific and American Theater Ribbons, American Defense Ribbon, One Battle Star, Good Conduct Medal, Victory Medal.

CHESTER T. KOSIBA E.M. 1/c, Navy
*Nov. 15, 1940—Jan. 15, 1947*
U S S Henry A. Wiley DM29, Asiatic Pacific and American Theater Ribbons, American Defense Ribbon, Pre-Pearl Harbor Ribbon, Six Battle Stars, Good Conduct Medal, Victory Medal.

RITA ST. ANDRE KRAMER Lt., Army Nurse Corps
*Aug. 8, 1942—Sept. 30, 1944*
Asiatic Pacific and American Theater Ribbons, Victory Medal.

DONALD KROLL S/Sgt., Army Air Corps
*July 6, 1938—Mar. 23, 1944*
U.S.A., Victory Medal.

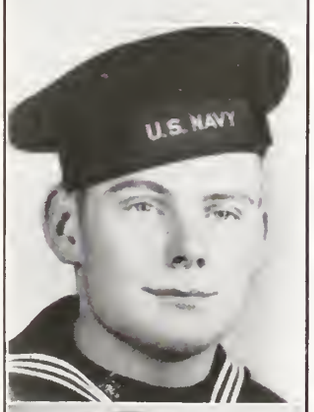


GORDON KROLL S. 1/c, Navy
*Dec. 28, 1945—July 28, 1946*
U S S Tolman, Asiatic Pacific and American Theater Ribbons, Victory Medal.

JOSEPH F. KROLL Cpl., Army Air Corps
*Nov. 4, 1942—Dec. 10, 1945*
Asiatic Pacific and American Theater Ribbons, One Service Stripe, Three o/s Bars, Good Conduct Medal, Victory Medal.

KANTY KROLL C.E.M.(T), Navy
*July 9, 1942—Sept. 26, 1945*
U.S.A., Victory Medal.

MAYNARD J. KRULL Sgt., Army Air Corps
*Nov. 19, 1942—Jan. 23, 1946*
E A M E and American Theater Ribbons, One Battle Star, Presidential Citation, Good Conduct Medal, Victory Medal.

JAMES R. KUEKAN Lieut. (jg), Navy Medical Corps
*July 1, 1943—July 15, 1946*
U S S Audubon APA 149, Asiatic Pacific and American Theater Ribbons, Victory Medal.

MYRA G. KUEKAN P.O. 2/c, Navy Waves
*May 31, 1945—June 6, 1946*
U.S.A., Victory Medal.

CHARLES KUPELIAN F.C. 2/c, Navy
*Jan. 24, 1944—July 3, 1946*
U S S LST 585, U S S LSM 285, Asiatic Pacific, E A M E and American Theater Ribbons, China Occupation, Japan Occupation, Victory Medal.

HELEN A. KUREK H.A. 1/c, Navy Waves
*Feb. 22, 1945—Aug. 23, 1946*
U.S.A., Victory Medal.

JOSEPH KUREK Cpl., Army Air Corps
*Oct. 9, 1940—Sept. 30, 1945*
E A M E Theater Ribbon, American Defense Ribbon, Six Battle Stars, Distinguished Unit Badge, Good Conduct Medal, Victory Medal.

EUGENE KUROWSKI Cpl., Army Infantry C.A.
*Sept. 11, 1940—Jan. 9, 1945*
American Theater Ribbon, British West Indies, American Defense Ribbon, Good Conduct Medal, Victory Medal.

NORMAN LABELLE Cpl., Army
*Feb. 24, 1944—Dec. 7, 1946*
Asiatic Pacific and American Theater Ribbons, Philippine Liberation Ribbon, Good Conduct Medal, Victory Medal.

ROLAND M. LABELLE M.M. 1/c, Navy
*Dec. 8, 1941—*
U S S Nicholson, Asiatic Pacific, European and American Theater Ribbons, Eleven Battle Stars, Victory Medal.

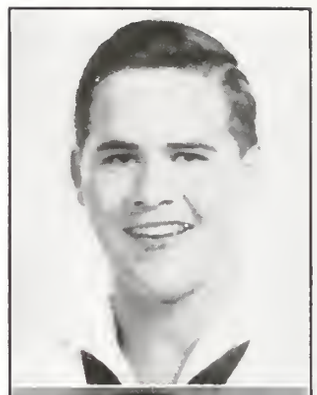

WILLIAM LABELLE S. 1/c, Navy
*Jan. 6, 1945—Feb. 20, 1946*
U S S New Jersey, Asiatic Pacific and American Theater Ribbons, Philippine Liberation Ribbon, Eleven Battle Stars, Good Conduct Medal, Victory Medal.

CHARLES L. LACHAPELLE Sgt., Army Ordnance
*Jan. 28, 1942—Nov. 12, 1945*
E A M E and American Theater Ribbons, Five Battle Stars, Good Conduct Medal, Victory Medal.

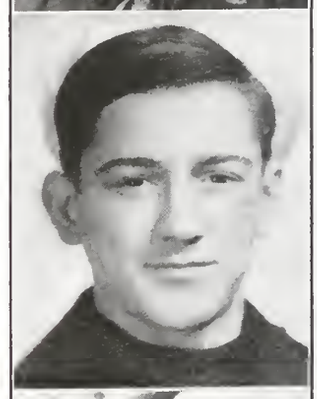

CLARENCE LACHAPELLE Pfc., Army Infantry
*June 20, 1945—June 27, 1947*
European Theater Ribbon, Army of Occupation Ribbon, Victory Medal.

DAVID LACHAPELLE

FRANCIS O. LACHAPELLE S. 1/c, Navy
*Mar. 21, 1944—May 24, 1946*
U S S Birgit AKA 24, Asiatic Pacific and American Theater Ribbons, Victory Medal.

RICHARD C. LACHAPELLE S.M. 3/c, Navy
*July 27, 1942—Dec. 10, 1945*
U S S Chavalier, Rhind, Laffey and Laub, E A M E and American Theater Ribbons, Six Battle Stars, Victory Medal.

CLEMENT D. LAFLASH Sgt., Army Infantry
*July 30, 1942—Jan. 5, 1946*
Asiatic Pacific and American Theater Ribbons. One Battle Star, Good Conduct Medal, Victory Medal.

THEODORE J. LACHAPELLE S/Sgt., Army C.A.
*Jan. 27, 1942—Oct. 6, 1945*
Asiatic Pacific Theater Ribbon, Two Battle Stars, Good Conduct Medal, Victory Medal.

NICHOLAS LAFLEUR M.M. 2/c, Navy
*May 23, 1939—Oct. 24, 1945*
U S S C. K. Bronson DD 668, Asiatic Pacific and American Theater Ribbons, Philippine Liberation Ribbon, Pre-Pearl Harbor Ribbon, Eleven Battle Stars, Victory Medal.

RAYMOND J. LAFERRIERE Cpl., Army Infantry
*June 17, 1945—Dec. 5, 1945*
E A M E and American Theater Ribbons, Two Battle Stars, Good Conduct Medal, Victory Medal.

WILLIAM LAFLEUR T/4, Army
*Sept. 29, 1944—Jan. 12, 1946*
Asiatic Pacific and American Theater Ribbons, One Battle Star, Good Conduct Medal, Victory Medal.

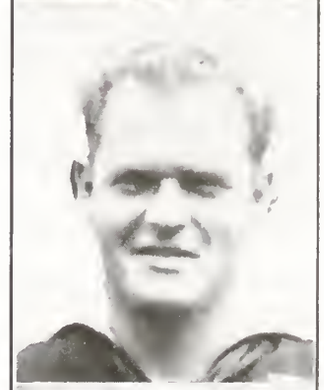

ALBERT A. LAFLASH C.P.O., Navy Air Corps
*Nov. 12, 1941—*
Asiatic Pacific and American Theater Ribbons, Philippine Liberation Ribbon, American Defense Ribbon, Six Battle Stars, Two Gold Stars, D.F.C., Combat Air Crewmans Wings, Air Medal, Good Conduct Medal, Victory Medal.

DENIS A. LAFOSSE Ph.M. 2/c, Navy
*Nov. 26, 1942—May 31, 1946*
American Theater Ribbon, Good Conduct Medal, Victory Medal.

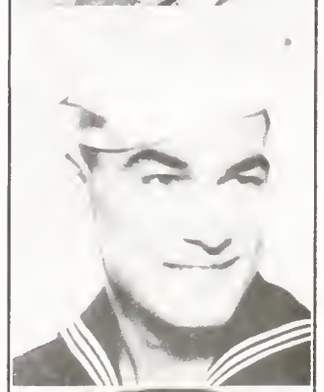

ALFRED U. LAFLASH Pfc., Army F.A.
*May 18, 1942—Nov. 29, 1945*
Asiatic Pacific and American Theater Ribbons, Philippine Liberation Ribbon, Four Battle Stars, Good Conduct Medal, Victory Medal.



EDGAR R. LAFRANCOIS A.O.M. 2/c, Navy
*Oct. 16, 1942—Jan. 19, 1946*
U S S Hedron, Asiatic Pacific Theater Ribbon, Three Battle Stars, Victory Medal.

LEO E. LAFRANCOIS Pfc., Army Engrs.
*Oct. 18, 1941—Oct. 2, 1945*
E A M E Theater Ribbon, American Defense Ribbon, Pre-Pearl Harbor Ribbon, Three Battle Stars, Good Conduct Medal, Victory Medal.



RICHARD N. LAFRANCOIS Pfc., Army
*Aug. 26, 1944—July 23, 1946*
E A M E Theater Ribbon, Bronze Star Medal, Good Conduct Medal, Victory Medal.

PETER LALANNE Cpl., Marines
*Aug. 3, 1942—Dec. 9, 1945*
Asiatic Pacific Theater Ribbon, Two Battle Stars, Purple Heart, Victory Medal.

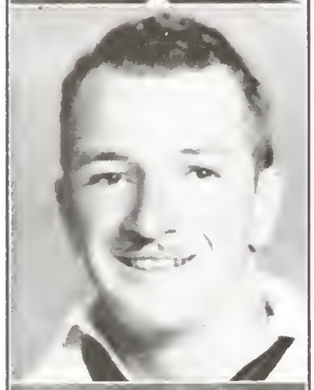

ADRIEN LALIBERTE P.O. 1/c, Navy

EMILE LALIBERTE Cpl., Army Medical Corps
*Oct. 30, 1942—Nov. 26, 1945*
Asiatic Pacific Theater Ribbon, One Battle Star, Good Conduct Medal, Victory Medal.

J. HARVEY LALIBERTE Cox., Navy
*Oct. 15, 1942—Sept. 26, 1945*
U S S Omaha, U S S Portsmouth, U.S.A., Victory Medal.

SEVERIN J. LALIBERTE U.S.N.R.
*Apr. 16, 1942—Aug. 25, 1945*
U S S Barton DD 599, Asiatic Pacific and American Theater Ribbons, Four Battle Stars, Purple Heart, Good Conduct Medal, Victory Medal.

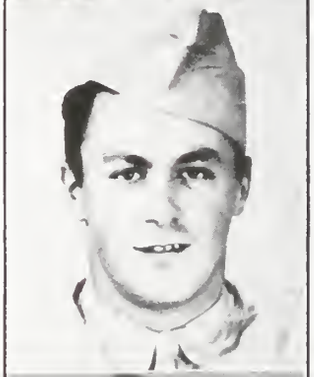

WALTER LANDRY T/5, Army Cavalry
*July 29, 1944—Mar. 3, 1946*
E A M E Theater Ribbon, Two Battle Stars, Good Conduct Medal, Victory Medal.

JESSE J. LAPERRIERE S/Sgt., Army Signal Corps
*Jan. 27, 1942—Feb. 24, 1946*
E A M E Theater Ribbon, Good Conduct Medal, Victory Medal.

RAYMOND J. LARIVIERE Pfc., Army Infantry
*Nov. 27, 1942—Oct. 14, 1945*
E A M E Theater Ribbon, Five Battle Stars, Combat Infantrymen's Badge, Good Conduct Medal, Victory Medal.

ARMAND LAROCHELLE Pfc., Army Infantry
*Mar. 18, 1941—Aug. 22, 1944*
E A M E and American Theater Ribbons, American Defense Ribbon, One Battle Star, Good Conduct Medal, Victory Medal.

GERARD J. LAROCHELLE Pfc., Army Infantry
*May 28, 1943—Jan. 26, 1946*
E A M E and American Theater Ribbons, Four Battle Stars, Good Conduct Medal, Victory Medal.

JOSEPH A. LAROCHELLE Sgt., Army Armored
*Feb. 5, 1942—Sept. 29, 1945*
E A M E Theater Ribbon, Five Battle Stars, Presidential Unit Citation, Distinguished Unit Badge, Good Conduct Medal, Victory Medal.

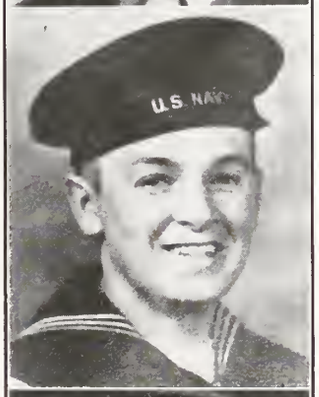


RAYMOND J. LAROCHELLE Navy
*Nov. 2, 1942—Jan. 8, 1946*
American Theater Ribbon, Good Conduct Medal, Victory Medal.

CHESTER LASELL Lieut. Comdr., Navy Ordnance
*Apr. 1, 1942—Mar. 2, 1946*
U.S.A., Victory Medal.

ARMAND LAROCHELLE

JOHN T. LASH, JR. S/Sgt., Army F.A.
*Feb. 11, 1943—Mar. 20, 1946*
E A M E and American Theater Ribbons, Two Battle Stars, Good Conduct Medal, Victory Medal.

ROBERT S. LASH 1st Lieut., Army Air Corps
*July 8, 1940—Nov. 11, 1945*
European and American Theater Ribbons, American Defense Ribbon, Five Battle Stars, Air Medal with Four Oak Leaf Clusters, Good Conduct Medal, Victory Medal.

WILLIAM A. LATRAVERSE S/Sgt., Army
*July 18, 1942—Aug. 30, 1946*
American Theater Ribbon, Army Commendation Ribbon, Good Conduct Medal, Victory Medal.

GERALD P. LAUZIER M/Sgt., Army Trans.
*Aug. 18, 1942—Feb. 20, 1946*
American Theater Ribbon, Good Conduct Medal, Victory Medal.



ALEXIS LAVALLEE T/3, Army Armored
*July 29, 1942—Feb. 1, 1946*
E A M E and American Theater Ribbons, Three Battle Stars, Good Conduct Medal, Victory Medal.

BLOND C. LAVALLEE Pfc., Army
*Feb. 13, 1941—Sept. 25, 1945*
Good Conduct Medal, Victory Medal.

PAUL A. LAVALLEE 2nd Lieut., Army Infantry
*Mar. 19, 1942—Mar. 2, 1946*
Asiatic Pacific Theater Ribbon, Philippine Liberation Ribbon, Three Battle Stars, Bronze Star Medal, Victory Medal.

CHARLES J. LAVALLEE Pfc., Army Infantry
*Apr. 17, 1942—Dec. 9, 1945*
Asiatic Pacific Theater Ribbon, Good Conduct Medal, Victory Medal.

JOSEPH L. LAVERDIERE S. Sgt., Army Air Corps
*Sept. 18, 1942—Feb. 7, 1946*
Asiatic Pacific and American Theater Ribbons, Two Battle Stars, Good Conduct Medal, Victory Medal.

ERNEST J. LAVALLEE Pfc., Army Engrs.
*May 28, 1943—Jan. 7, 1946*
E A M E and American Theater Ribbons, Four Battle Stars, Good Conduct Medal, Victory Medal.

ARTHUR LAVERGNE Sgt., Army Signal Corps
*Mar. 31, 1944—Mar. 12, 1946*
Asiatic Pacific Theater Ribbon, One Battle Star, Good Conduct Medal, Victory Medal.

JOFFRE P. LAVALLEE Cpl., Army Engrs.
*Oct. 26, 1943—Jan. 18, 1946*
Asiatic Pacific Theater Ribbon, Philippine Liberation Ribbon, Two Battle Stars, Meritorious Award, Presidential Citation, Good Conduct Medal, Victory Medal.

EUGENE A. LAVERGNE Capt., Army Signal Corps
*Jan. 6, 1941—Sept. 2, 1946*
Victory Medal.

LUCIEN P. LAVALLEE Pfc., Army Air Corps
*May 6, 1943—Feb. 26, 1946*
American Theater Ribbon, Good Conduct Medal, Victory Medal.

HENRY LAVINE Pfc., Marines
*July 15, 1942—Oct. 17, 1945*
Asiatic Pacific Theater Ribbon, Three Battle Stars, Victory Medal.

EDWARD D. LAWRENCE Pvt., Army Infantry
*Mar. 29, 1944—Sept. 5, 1944*
U.S.A., Victory Medal.

NAPOLEON F. LEDOUX
Ph.M. 1/c, Navy Medical Corps
*Sept. 5, 1942—Dec. 7, 1945*
U S S Refuge, Fitch, LST 575, and Wythe, Asiatic Pacific and E A M E Theater Ribbons, Six Battle Stars, Purple Heart, Victory Medal.

CHARLES E. LAWRENCE Cpl., Army Med. Corps
*Sept. 18, 1942—Jan. 14, 1946*
Asiatic Pacific and American Theater Ribbons, Philippine Liberation Ribbon, Good Conduct Medal, Victory Medal.

RAYMOND L. LEDOUX Pvt., Army Infantry
*Dec. 4, 1943—May 24, 1944*
U.S.A., Victory Medal.

ERNEST LAWSON Pfc., Army Q.M.
*Aug. 1, 1942—Feb. 17, 1945*
Asiatic Pacific Theater Ribbon, Good Conduct Medal, Victory Medal.

WILLIAM V. LEDUE F.C. 1/c, Navy Coast Guard
*Oct. 16, 1942—Feb. 22, 1946*
U S S Cepheus, Asiatic Pacific, European Theater, and American Theater Ribbons, Three Battle Stars, Army of Occupation Ribbon, Good Conduct Medal, Victory Medal.

EMILE J. LECLERC Pfc., Marines
*Aug. 13, 1943—Feb. 5, 1946*
Asiatic Pacific and American Theater Ribbons, Philippine Liberation Ribbon, Two Battle Stars, Victory Medal.

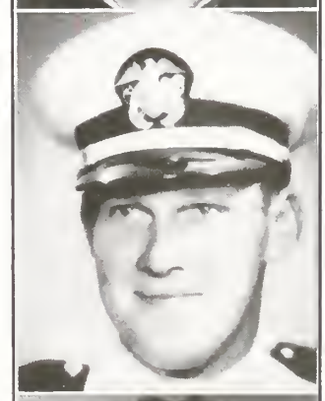

EDWARD LEECH Lieut., U.S.N.R.
*May 1, 1942—Sept. 10, 1946*
U S S Idaho, U S S Kearsarge, Asiatic Pacific and American Theater Ribbons, Eight Battle Stars, Victory Medal.

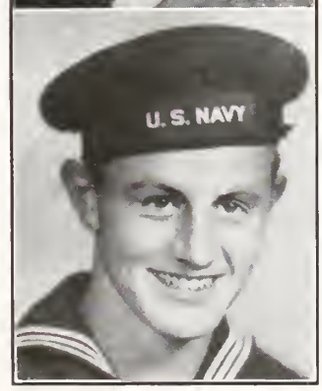


ALFRED P. LEDOUX A.M.M. 1/c, Navy
*Apr. 29, 1943—Apr. 16, 1946*
American Theater Ribbon, Victory Medal.

IRVING B. LEES A/S, U.S.N.R. Medical Unit V-12
*Dec. 19, 1943—Dec. 22, 1945*
American Theater Ribbon, Victory Medal.

WALTER LEFEBVRE Cpl., Army Signal Corps
*Dec. 3, 1942—Jan. 12, 1946*
Asiatic Pacific, E A M E and American Theater Ribbons, Two Battle Stars, Good Conduct Medal, Victory Medal.

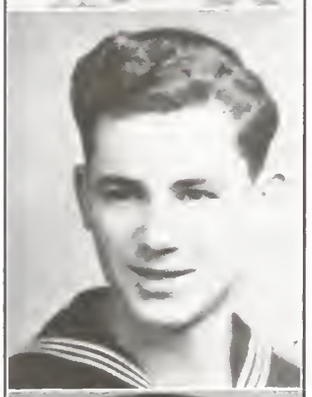

JOHN J. LEMIRE B.M. 2/c, Navy
*Aug. 26, 1941—Dec. 3, 1946*
U S S Putnam, U S S Noble, Asiatic Pacific and American Theater Ribbons, Two Battle Stars, Good Conduct Medal, Victory Medal.

ARMAND R. LEMOINE Pfc., Marines
*Mar. 26, 1943—Mar. 19, 1946*
Asiatic Pacific and American Theater Ribbons, Two Battle Stars, Presidential Citations, Victory Medal.

GEORGE W. LEMOINE Cpl., Army Air Corps
*Apr. 3, 1944—Dec. 24, 1946*
Victory Medal.

RICHARD A. LEMOINE M.M.S. 3/c, Navy Seabees
*June 30, 1944—Mar. 31, 1946*
Asiatic Pacific and American Theater Ribbons, Philippine Liberation Ribbon, One Battle Star, Victory Medal.

ROCK N. LEMOINE M. 1/c, Navy
*July 15, 1942—Apr. 6, 1945*
U S S Sangamon, U S S Bostwick, Victory Medal.

JOHN F. LENNON S. 1/c A.R.M., Navy Air Corps
*Mar. 28, 1944—Mar. 25, 1946*
American Theater Ribbon, Victory Medal.

WILLIAM LEONARD Cpl., Marines
*Aug. 30, 1943—Nov. 23, 1945*
U S S Franklin CV 13, Asiatic Pacific and American Theater Ribbons, Philippine Liberation Ribbon, Six Battle Stars, Naval Unit Citation with Star, Naval Letter of Commendation, Victory Medal.

JOSEPH W. LERMOND Lieut. Comdr., Navy
*Feb. 8, 1943—Feb. 15, 1946*
U S S Virgo, Asiatic Pacific and American Theater Ribbons, Seven Battle Stars, Victory Medal.

RALPH W. LERMOND S/Sgt., Army C.A.
*Mar. 9, 1942—Dec. 10, 1945*
Asiatic Pacific and American Theater Ribbons, Philippine Liberation Ribbon, One Battle Star, Good Conduct Medal, Victory Medal.

ROY S. LERMOND Pfc., Army Infantry
*Feb. 14, 1944—Apr. 18, 1946*
E A M E and American Theater Ribbons, Two Battle Stars, Army of Occupation, Presidential Unit Citation, Distinguished Unit Badge, Good Conduct Medal, Victory Medal.

SHIRLEY M. LIGHTBOWN A/S, Navy Waves
*Dec. 4, 1943—Jan. 27, 1944*
U.S.A., Victory Medal.

ALBERT N. LESCO T.M.V. 1/c, Navy
*Oct. 5, 1938—Sept. 27, 1945*
U S S Jovett, Dobbin, Hornet, Charger and Yorktown, Asiatic Pacific, European and American Theater Ribbons, Philippine Liberation Ribbon, Pre-Pearl Harbor Ribbon, Fourteen Battle Stars, Presidential Citation, Good Conduct Medal, Victory Medal.

ALBERT LINCOURT Cpl., Army Medical
*Oct. 24, 1940—Feb. 14, 1944*
U.S.A., Victory Medal.

VERNON J. LIBERTY Lieut., Navy Coast Guard
*Apr. 29, 1942—Jan. 18, 1946*
U S S Tiger, Asiatic Pacific and American Theater Ribbons, Philippine Liberation Ribbon, One Battle Star, Victory Medal.

HERBERT B. LINDBLOM Pfc., Army
*Jan. 13, 1943—May 8, 1946*
American Theater Ribbon, Good Conduct Medal, Victory Medal.

FRANK B. LIGHTBOWN Lieut., Army Med. Corps
*Apr. 17, 1942—Feb. 23, 1946*
E A M E and American Theater Ribbons, Five Battle Stars, Bronze Star Medal, Meritorious Service Unit Plaque, Victory Medal.

ARTHUR W. LITKE M.M. 1/c, Navy
*Aug. 6, 1943—Nov. 5, 1945*
U S S Gordius A.R.L. 36, American Theater Ribbon, Good Conduct Medal, Victory Medal.

NORMAN L. LIGHTBOWN Pfc., Army
*Apr. 21, 1944—Jan. 3, 1946*
E A M E Theater Ribbon, Three Battle Stars, Army of Occupation Ribbon, Purple Heart, Combat Infantrymen's Badge, Good Conduct Medal, Victory Medal.

CAROL S. LONG Lieut., Army Physiotherapy
*Oct. 1, 1943—Feb. 14, 1946*
Southwest Pacific Theater Ribbon, One Battle Star, Victory Medal.

DAVID LONGMUIR Y. 1/c, U.S.N.R.
*Sept. 9, 1942—Nov. 14, 1945*
American Theater Ribbon, Letter of Commendation for Recruiting Service, Good Conduct Medal, Victory Medal.

WILLIAM LONGMUIR A.R.M. 3/c, Navy Bomb. Sq.
*Aug. 4, 1942—Feb. 23, 1946*
E A M E and American Theater Ribbons, Good Conduct Medal, Victory Medal.

DONATIEN G. LORTIE M.M. 2/c, Navy Seabees
*Oct. 26, 1943—Dec. 12, 1945*
Asiatic Pacific Theater Ribbon, Philippine Liberation Ribbon, Victory Medal.

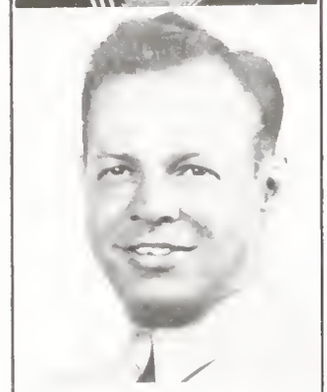

HOMER P. LORTIE T/5, Army Engrs.
*Jan. 6, 1941—Oct. 15, 1945*
Asiatic Pacific, E A M E and American Theater Ribbons, One Battle Star, Good Conduct Medal, Victory Medal.

WALTER G. LOVRANCINA Cpl., Army C.A.
*Feb. 20, 1942—Jan. 1, 1946*
Asiatic Pacific and American Theater Ribbons, Philippine Liberation Ribbon, Two Battle Stars, Good Conduct Medal, Victory Medal.

RAYMOND LOZIER R.M. 3/c, Navy Coast Guard
*Oct. 14, 1943—May 7, 1946*
U S S Muskegon, E A M E and American Theater Ribbons, Victory Medal.

FRANK LUBAS T/5, Army M.P.
*Jan. 29, 1945—Jan. 15, 1947*
Asiatic Pacific Theater Ribbon, Philippine Liberation Ribbon, Good Conduct Medal, Victory Medal.

HENRY LUBAS Pfc., Army Combat Engrs.
*June 11, 1943—Jan. 12, 1946*
E A M E and American Theater Ribbons, Four Battle Stars, Good Conduct Medal, Victory Medal.

LEO LUBAS Sgt., Army Infantry
*Feb. 13, 1941—Oct. 22, 1945*
E A M E and American Theater Ribbons, American Defense Ribbon, Two Battle Stars, Distinguished Unit Badge, Croix de Guerre with Palm, Combat Infantrymen's Badge, Good Conduct Medal, Victory Medal.

WALTER F. LUBAS B.M. 2/c, Navy
*Apr. 15, 1942—Dec. 5, 1945*
U S S Patrick Henry, U S S James Oliver, Asiatic Pacific, E A M E and American Theater Ribbons, Good Conduct Medal, Victory Medal.

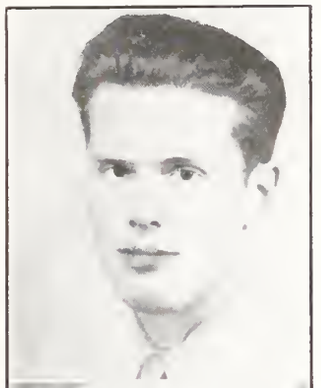

JAMES LUCIER S/Sgt., Army Air Corps
*Oct. 12, 1942—Feb. 8, 1946*
B-29, American Theater Ribbon, Good Conduct Medal, Victory Medal.

NORMAND LUSSIER S. 1/c, Navy
*Apr. 26, 1944—June 30, 1946*
American Theater Ribbon, Victory Medal.

LEO J. LUCIER S.M. 1/c, Navy Signal Man
*Sept. 21, 1942—Dec. 15, 1945*
U S S Pontiac, PC 1601 and Fierce, Asiatic Pacific, E A M E and American Theater Ribbons, Philippine Liberation Ribbon, Five Battle Stars, Bronze Star Medal, Good Conduct Medal, Victory Medal.

EUGENE F. LUSSIER
M.O.M.M. 3/c, Navy Task Force
*Mar. 27, 1944—Dec. 22, 1945*
U S S Pope—DE 134, E A M E and American Theater Ribbons, One Battle Star, Victory Medal.

RUSSELL J. LUCIER F.C. 2/c, Navy
*Jan. 31, 1944—Dec. 23, 1945*
U S S Cole, South Atlantic, American Theater Ribbon, Victory Medal.

LLEWELLYN L. LYMAN M.M. 2/c, Navy Air Corps
*Nov. 2, 1945—Jan. 7, 1946*
American Theater Ribbon, Victory Medal.

WILLIAM A. LUSSIER Bkr. 2/c, Navy
*June 18, 1942—Jan. 3, 1946*
U S S ABSP-3, Asiatic Pacific and American Theater Ribbons, Victory Medal.

WILLIAM L. LYMAN T/5, Army Infantry
*May 24, 1944—Nov. 12, 1945*
E A M E and American Theater Ribbons, One Battle Star, Purple Heart, Good Conduct Medal, Victory Medal.

MAURICE J. LUSSIER Pfc., Army M.P.
*Feb. 5, 1942—Feb. 17, 1946*
Asiatic Pacific and American Theater Ribbons, Good Conduct Medal, Victory Medal.

HENDRICK MACHOIAN C.S.K., Navy
*Feb. 15, 1942—Jan. 15, 1946*
U S S Wasp, U S S Bon Homme Richard, Asiatic Pacific and American Theater Ribbons, Two Battle Stars, Victory Medal.

NORMAN F. MacINTYRE Cox., Navy
*June 28, 1945—*
U.S.A., Victory Medal.

H. DEAN MacKINNON T/4, Army Engrs.
*Apr. 17, 1942—Mar. 16, 1946*
E A M E and American Theater Ribbons, Good Conduct Medal, Victory Medal.

KATHLEEN DESCHENE MacMILLAN
Pfc., Marines
*Mar. 28, 1944—Oct. 16, 1945*
U.S.A., Victory Medal.

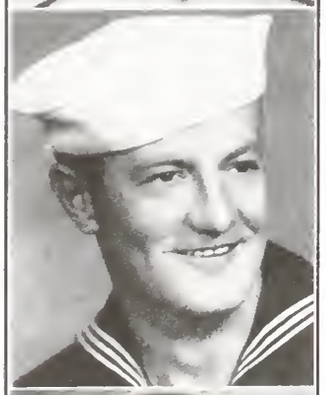

JOHN M. MACUGA M.M. 1/c, U.S.N.R.
*Dec. 5, 1942—Nov. 11, 1945*
American Theater Ribbon, Victory Medal.

JOHN MAGILL, JR. 1st Lieut., Army Air Corps
*Jan. 23, 1942—Sept. 27, 1945*
E A M E and American Theater Ribbon, Two Battle Stars, Air Medal with Oak Leaf Cluster, Distinguished Unit Badge, Victory Medal.

FRANCIS G. MAGOWAN, JR.
T/5, Army Avn. Engrs.
*Nov. 12, 1942—Oct. 31, 1945*
E A M E Theater Ribbon, Four Battle Stars, Good Conduct Medal, Victory Medal.

JAMES L. MAGOWAN Bkr. 1/c, Navy
*Nov. 6, 1939—Nov. 10, 1945*
U S S Arkansas, U S S Comfort, Asiatic Pacific and American Theater Ribbons, Philippine Liberation Ribbon, American Defense Service Medal, Five Battle Stars, Good Conduct Medal, Victory Medal.

NORMAN C. MAGOWAN Pvt., Marines
*Apr. 30, 1945—Oct. 29, 1945*
Victory Medal.

SAMUEL G. MAGOWAN F.C. 1/c, Navy Fire Control
*June 1, 1942—Oct. 1, 1945*
U S S Ringgold, Asiatic Pacific and American Theater Ribbons, Pre-Pearl Harbor Ribbon, American Defense Service Medal, Five Battle Stars, Good Conduct Medal, Victory Medal.

GREGORY J. MAGUIRE Cpl., Army
*Apr. 17, 1942—Jan. 11, 1946*
Asiatic Pacific Theater Ribbon, Philippine Liberation Ribbon, Three Battle Stars, Good Conduct Medal, Victory Medal.

JOHN P. MAHONEY S. 2/c, Navy
*May 22, 1945—July 9, 1946*
U S S Indiana, American Theater Ribbon, Victory Medal.

GEORGE MAILLOUX Pfc., Army
*Mar. 18, 1941—Nov. 20, 1945*
E A M E and American Theater Ribbons, American Defense Service Medal, One Battle Star, Good Conduct Medal, Victory Medal.

LIONEL H. MAJEAU Pfc., Army Infantry
*Oct. 26, 1943—Jan. 14, 1946*
E A M E and American Theater Ribbons, Two Battle Stars, Combat Infantrymen's Badge, Good Conduct Medal, Victory Medal.

JACOB L. MALCUS F. 1/c, Navy
*July 22, 1943—June 17, 1945*
P-T Squadron #36, Victory Medal.

ARARAT MALKASIAN Ph.M. 2/c, Navy Seabees
*Sept. 18, 1942—Jan. 24, 1946*
Asiatic Pacific and American Theater Ribbons, Two Battle Stars, Good Conduct Medal, Victory Medal.

CHARLES MALKASIAN W.T. 2/c, Navy
*November 1943—*
U S S Carrier Wasp, Asiatic Pacific and American Theater Ribbons, Philippine Liberation Ribbon, Eight Battle Stars, Presidential Unit Citation, Victory Medal.

CONSUELLA MALKASIAN H.A. 2/c, Navy Waves
*Aug. 9, 1945—Aug. 23, 1946*
American Theater Ribbon, Victory Medal.

HARRY MALKASIAN M.M. 2/c, Navy Seabees
*Aug. 6, 1943—Dec. 3, 1945*
Asiatic Pacific and American Theater Ribbons, Philippine Liberation Ribbon, Victory Medal.

MARTHA MALKASIAN Cpl., Marines
*May 29, 1945—July 24, 1946*
U.S.A., Victory Medal.

RICHARD MALKASIAN
A.O.M. 1/c, Navy Air Corps
*Sept. 18, 1942—Mar. 4, 1946*
Asiatic Pacific and American Theater Ribbons, Four Battle Stars, Presidential Unit Citation, Good Conduct Medal, Victory Medal.

ROSE MALKASIAN Cadet Nurse, Army Nurse Corps
*Feb. 2, 1944—Feb. 2, 1947*
U.S.A., Victory Medal.

USHA MALKASIAN C.W.O., Navy
*Aug. 22, 1942—*
American Theater Ribbon, Victory Medal.

EDMOND H. MALO Pvt., Army
*July 30, 1945—Dec. 10, 1944*
E A M E Theater Ribbon, Victory Medal.

RENEE MALO Sgt., Army Engrs.
*Dec. 22, 1942—Sept. 28, 1945*
E A M E Theater Ribbon, Five Battle Stars, Bronze Star Medal, Purple Heart, Presidential Citation, Good Conduct Medal, Victory Medal.

CHARLES V. MANGANELLI
Major, Army Medical Corps
*June 5, 1941—Dec. 19, 1945*
Asiatic Pacific and American Theater Ribbons, American Defense Ribbon, Two Battle Stars, Victory Medal.

JAMES MANGONEY Cpl., Army Medical Corps
*Oct. 2, 1942—Oct. 30, 1945*
European and American Theater Ribbons, Good Conduct Medal, Victory Medal.

DOROTHY RILEY MANROW
1st Lieut., Army Air Corps Nurse
*Jan. 11, 1944—Dec. 4, 1945*
American Theater Ribbon, Good Conduct Medal, Victory Medal.

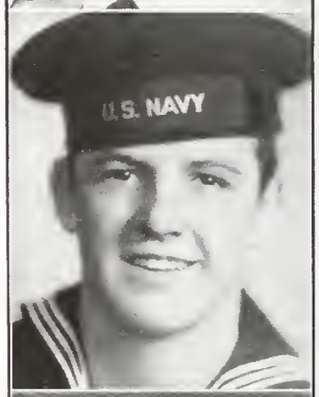


HENRY R. MARCHAND T.M. 1/c, Navy
*Nov. 4, 1942—Jan. 5, 1946*
U S S Bailey, Asiatic Pacific and American Theater Ribbons, Philippine Liberation Ribbon, Two Battle Stars, Good Conduct Medal, Victory Medal.

PAUL E. MARIN Sgt., Army Ordnance
*Dec. 5, 1942—Aug. 26, 1946*
European Theater Ribbon, Three Battle Stars, Good Conduct Medal, Victory Medal.

JAMES W. MARSHALL Capt., Army Air Corps
*Dec. 18, 1941—Mar. 11, 1946*
E A M E and American Theater Ribbons, Two Battle Stars, Victory Medal.

LEROY MARSHALL Pfc., Army Infantry
*Mar. 31, 1944—Apr. 30, 1946*
E A M E and American Theater Ribbons, Good Conduct Medal, Victory Medal.

OLIVER C. MARSHALL T/4, Army Engrs.
*June 1, 1943—Feb. 3, 1946*
Western Pacific, One Battle Star, Victory Medal.

RAYMOND W. MARSHALL T/5, Army Ordnance
*June 25, 1942—Jan. 15, 1946*
Asiatic Pacific and E A M E Theater Ribbons, Philippine Liberation Ribbon, Army of Occupation Ribbon, Good Conduct Medal, Victory Medal.

RICHARD MARSHALL Pfc., Army Infantry
*Nov. 12, 1942—Oct. 15, 1945*
E A M E Theater Ribbon, One Battle Star, Purple Heart, Good Conduct Medal, Victory Medal.

THOMAS H. MARSHALL T/4, Army Q.M.
*Aug. 20, 1943—Oct. 26, 1945*
Asiatic Pacific and American Theater Ribbons, Good Conduct Medal, Victory Medal.

VERJ MARSOOPIAN 1st Lieut., Army Air Corps
*Mar. 28, 1943—July 6, 1945*
E A M E and American Theater Ribbons, Three Battle Stars, Purple Heart, D.F.C., Air Medal, Victory Medal.

ARMAND H. MARTIN T/4, Army Engrs.
*Sept. 23, 1943—Sept. 2, 1945*
E A M E Theater Ribbon, Three Battle Stars, Good Conduct Medal, Victory Medal.

EMMET MARTIN A.M.M. 2/c, Navy
*Dec. 16, 1941—Dec. 22, 1945*
American Theater Ribbon, Good Conduct Medal, Victory Medal.

FRANCIS A. MARTIN Navy Air Corps
*Nov. 18, 1943—Jan. 5, 1946*
C. A. S. U. 53, Pacific, Victory Medal.

JOHN P. MARTIN C.B.M.

JOSEPH P. MARTIN S.O.M. 3/c, Navy
*Sept. 25, 1942—Oct. 12, 1945*
U S S Plunkett, U S S Cone, E A M E and American Theater Ribbons, Six Battle Stars, Good Conduct Medal, Victory Medal.

ARTHUR O. MASSEY Sgt., Army Infantry
*Nov. 16, 1945—June 25, 1946*
E A M E and American Theater Ribbons, Four Battle Stars, Good Conduct Medal, Victory Medal.

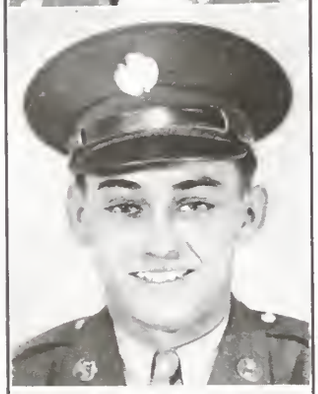

GERARD E. MASSEY Cpl., Army Ordnance
*Sept. 8, 1942—Feb. 3, 1946*
E A M E and American Theater Ribbons, One Battle Star, Good Conduct Medal, Victory Medal.

JAMES B. MATEER M. T/Sgt., Marines
*Aug. 29, 1940—Aug. 28, 1946*
Asiatic Pacific and American Theater Ribbons, Pre-Pearl Harbor Ribbon, Three Battle Stars, Unit Commendation, Presidential Citation, Good Conduct Medal, Victory Medal.

JAMES MATTHEWMAN S.K.T. 3/c, Navy Seabees
*June 25, 1945—Dec. 12, 1945*
Asiatic Pacific Theater Ribbon, One Battle Star, Victory Medal.

JAMES MATHIESON Pfc., Marines
*Oct. 19, 1943—Apr. 14, 1944*
U.S.A., Victory Medal.

ALFRED A. MATTE Sgt., Army
*May 7, 1942—Oct. 3, 1945*
E A M E Theater Ribbon, Three Battle Stars, Purple Heart, Bronze Service Arrowhead, Good Conduct Medal, Victory Medal.

ADRIEN J. MAZZARELLA Pfc., Army Armored
*Feb. 15, 1941—Oct. 24, 1945*
European Theater Ribbon, Five Battle Stars, Victory Medal.

ANN M. McCABE 1st Lieut., Army Nurse Corps
*Apr. 27, 1945—Dec. 20, 1945*
U S S Chateau Thierry, Asiatic Pacific and E A M E Theater Ribbons, Two Battle Stars, Meritorious Unit Plaque, Medical Unit Citation, Victory Medal.

CHARLES J. McCABE A.E.M. 3/c, Navy
*Nov. 29, 1945—Dec. 7, 1945*
Hedron 9-1, E A M E and American Theater Ribbons, Victory Medal.

EDWARD P. McCABE Pfc., Army Signal Corps
*Oct. 9, 1940—Aug. 29, 1945*
Virgin Islands, American Theater Ribbon, Victory Medal.

JAMES F. McCABE Ch. Pay Clerk, Navy C. G.
*June 18, 1942—Jan. 26, 1946*
U S S Admiral H. T. Mayo (AP-125), Asiatic Pacific and European Theater Ribbons, Victory Medal.

JOHN F. McCARTHY Pvt., Army Infantry
*Aug. 20, 1945—Nov. 20, 1945*
E A M E and American Theater Ribbons, Two Battle Stars, Good Conduct Medal, Victory Medal.

EVELYN L. McCLOSKEY T/5, Army WAC
*Mar. 8, 1945—Apr. 19, 1946*
American Theater Ribbon, Good Conduct Medal, Victory Medal.

ROBERT J. McCONNELL, JR. S.K. 1/c, Navy Sup.
*June 4, 1943—May 16, 1946*
Asiatic Pacific and American Theater Ribbons, Three Battle Stars, Victory Medal.

FRANCIS McCOOL Sgt., Army Infantry Medical
*May 19, 1942—Jan. 3, 1946*
E A M E and American Theater Ribbons, Three Battle Stars, Good Conduct Medal, Victory Medal.

ALLAN McCREA Sgt., Army F.A.
*Oct. 30, 1942—Feb. 15, 1946*
Asiatic Pacific and American Theater Ribbons, Good Conduct Medal, Victory Medal.

BETTY E. McCREA Cadet Nurse
*Aug. 31, 1944—Sept. 15, 1947*
U.S.A.

DENIS L. McDONALD S. 1/c, Navy Seabees
*Oct. 20, 1944—July 3, 1946*
U S S LSC 57, Asiatic Pacific and American Theater Ribbons, Victory Medal.

JOHN McDONALD Pfc., Army Observer
*Apr. 2, 1945—May 6, 1947*
E A M E Theater Ribbon, Five Battle Stars, Army of Occupation Medal, Bronze Service Arrowhead, Victory Medal.

GORDON McGUINNESS Pvt., Army Artillery
*Mar. 30, 1945—June 18, 1946*
American Theater Ribbon, Good Conduct Medal, Victory Medal.

EUGENE J. McGUIRE Cpl., Army Air Corps
*July 20, 1942—Oct. 22, 1945*
U.S.A., Good Conduct Medal, Victory Medal.

WALTER K. McGUIRE Comdr., U.S.N.R. Engrs.
*Aug. 21, 1940—*
Victory Medal.

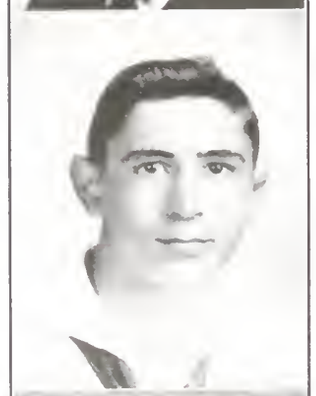

ROLAND W. McKAY A.M.M. 3/c, Navy
*Feb. 29, 1944—June 11, 1946*
American Theater Ribbon, Victory Medal.

KEVIN P. McKEATING A.M.M. 2/c, U.S.N.R.
*Dec. 11, 1942—Dec. 10, 1945*
American Theater Ribbon, Good Conduct Medal, Victory Medal.

ALEXANDER McKEE Pfc., Army Q.M. Sal. Coll. Co.
*Sept. 19, 1942—Oct. 12, 1945*
E A M E Theater Ribbon, Five Battle Stars, Good Conduct Medal, Victory Medal.

DONALD McKENZIE Cpl., Army Air Corps
*June 18, 1942—Sept. 16, 1945*
American Theater Ribbon, Good Conduct Medal, Victory Medal.

WILLIAM McKINLEY A.M.M. 2/c, Navy Air Corps
*Sept. 25, 1940—Nov. 18, 1946*
U S S Curtis, Panama Canal Zone, American Theater Ribbon, American Defense Ribbon, Victory Medal.

ALFRED C. McMANUS, JR. Pfc., Army Armored
*Jan. 16, 1942—Oct. 27, 1942*
U.S.A., Victory Medal.

LEONARD J. McMULLIN Capt., Army Infantry
*January 1941—July 6, 1946*
Asiatic Pacific Theater Ribbon, Victory Medal.

ALFRED J. McNEIL Pfc., Army Ordnance
*Apr. 17, 1942—Nov. 5, 1945*
E A M E and American Theater Ribbons, Good Conduct Medal, Victory Medal.

PHILIP W. MEADER 2nd Lieut., Marines
*Feb. 11, 1943—Nov. 11, 1945*
Good Conduct Medal, Victory Medal.

C. H. NEIL McNEIL Ph.M. 1/c, Navy Hosp. Corps
*Sept. 2, 1942—Dec. 20, 1945*
Asiatic Pacific and American Theater Ribbons, Good Conduct Medal, Victory Medal.

RAYMON F. MEADER, JR. Spec. 2/c, Navy
*May 10, 1944—Apr. 26, 1946*
India—The Hump, Victory Medal.

WALTER McNEIL S. 1/c, Navy
*Apr. 27, 1944—May 25, 1946*
Asiatic Pacific and American Theater Ribbons, One Battle Star, Victory Medal.

ROBERT A. MEADER S/Sgt., Army
*Sept. 30, 1943—Feb. 15, 1946*
American Theater Ribbon. Good Conduct Medal, Victory Medal.

JOHN McNELLY Pvt., Army Q.M.
*Mar. 23, 1945—*
Victory Medal.

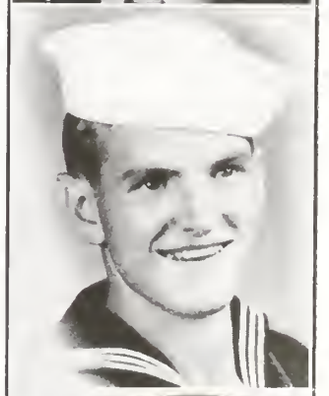

WILLIAM E. MEADOWCROFT R.M. 3/c, Navy
*June 28, 1944—June 14, 1946*
Asiatic Pacific and American Theater Ribbons, Victory Medal.

JOHN S. McSHEEHY 1st Lieut., Army Infantry
*Mar. 17, 1941—Feb. 19, 1946*
European and American Theater Ribbons, Three Battle Stars, Victory Medal.

JOHN MEGERDICHIAN S. 1/c, Navy
*Sept. 24, 1943—June 1, 1946*
U S S Forster DE 334, Asiatic Pacific, E A M E and American Theater Ribbons, One Battle Star, One Silver Star, Victory Medal.

THOMAS J. MELIA Cpl., Marines
*Dec. 30, 1943—Apr. 21, 1946*
Asiatic Pacific and American Theater Ribbons, One Battle Star, Victory Medal.

JAMES H. METCALF Ph.M. 2/c, Navy
*Aug. 17, 1942—Feb. 2, 1946*
U S S PC 578, U S S LSM 126, Asiatic Pacific and American Theater Ribbons, Good Conduct Medal, Victory Medal.

ROBERT L. METCALF, JR.
Lieut. Comdr., Navy Air Corps
*Mar. 17, 1941—Nov. 1, 1945*
Carriers Monterey and Saginaw Bay, Asiatic Pacific Theater Ribbon, Philippine Liberation Ribbon, Pre-Pearl Harbor Ribbon, Victory Medal.

ADOLPH MICHALIK Cpl., Army Q.M.
*Dec. 15, 1942—Feb. 2, 1946*
E A M E Theater Ribbon, One Battle Star, Good Conduct Medal, Victory Medal.

STANLEY W. MICHALSKI Pfc., Army
*May 6, 1943—Jan. 13, 1946*
Asiatic Pacific Theater Ribbon, Good Conduct Medal, Victory Medal.

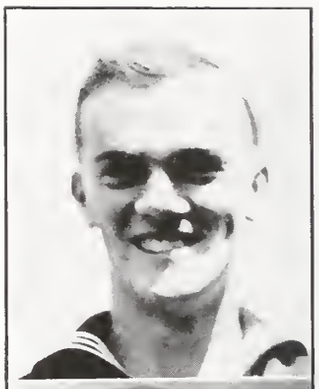

DAVID MIEDEMA, JR. A.M.M. 3/c, Navy
*June 4, 1943—Dec. 24, 1945*
American Area Ribbon, Victory Medal.

HARMON MIEDEMA F. 2/c, Navy
*Aug. 3, 1943—Apr. 27, 1946*
U S S LST 486, Asiatic Pacific and American Theater Ribbons, Victory Medal.

RAYMOND F. MILLETTE F/O, Army Air Corps
*Sept. 8, 1942—Nov. 11, 1945*
B-24's, U.S.A., Victory Medal.

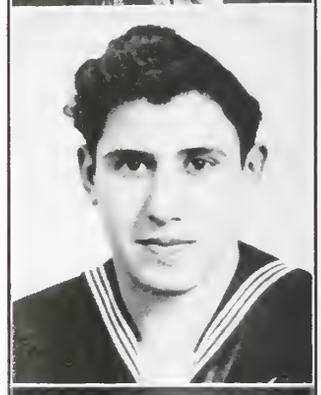

HAIG MINASIAN A.R.M. 2/c, Navy Air Corps
*July 30, 1942—Feb. 18, 1946*
U S S Lake Champlain, Caribbean, American Theater Medal, Presidential Unit Citation, Good Conduct Medal, Victory Medal.

MARDIROS MINASIAN Cpl., Army Air Force
*Oct. 2, 1942—Nov. 17, 1945*
E A M E and American Theater Ribbons, Good Conduct Medal, Victory Medal.

MITCHELL MINOR Cpl., Army
*July 18, 1942—Dec. 3, 1945*
E A M E and American Theater Ribbons, Four Battle Stars, Good Conduct Medal, Victory Medal.

ARCHIE MISAKIAN M.O.M.M. 3/c, Navy
*Apr. 24, 1944—Jan. 22, 1946*
U S S Goshen, Asiatic Pacific and American Theater Ribbons, One Battle Star, Victory Medal.

BASIL MITCHELL M.M. 3/c, Navy
*Apr. 18, 1944—Jan. 9, 1946*
U S S Pratt—DE 363, Asiatic Pacific and American Theater Ribbons, Philippine Liberation Ribbon, Victory Medal.

ROBERTA M. MITCHELL Y. 2/c, Navy C. G.
*Aug. 16, 1943—Feb. 8, 1946*
American Area Ribbon, Victory Medal.

JAMES MONTGOMERY M.M. 2/c, Navy
*Feb. 11, 1943—Dec. 7, 1945*
Asiatic Pacific, E A M E and American Theater Ribbons, Philippine Liberation Medal, Two Battle Stars, Victory Medal.

ARAM MOORADIAN Sgt., Army Air Corps
*Oct. 13, 1942—Mar. 15, 1946*
Asiatic Pacific and American Theater Ribbons, Victory Medal.

ARTHUR MOORADIAN Pfc., Marines
*June 9, 1943—Mar. 13, 1946*
Asiatic Pacific and American Theater Ribbons, Two Battle Stars, Presidential Unit Citation, Victory Medal.

EDWARD MOORADIAN Sgt., Army Signal Corps
*June 1, 1942—Nov. 5, 1945*
Asiatic Pacific and American Theater Ribbons, Philippine Liberation Ribbon, Three Battle Stars, Good Conduct Medal, Victory Medal.

LEO MOORADIAN M.M.G. 1/c, Navy
*June 30, 1943—Jan. 4, 1946*
Asiatic Pacific and American Theater Ribbons, Victory Medal.

MOORAD MOORADIAN 1st Lieut., Army Air Corps
*June 10, 1944—Nov. 24, 1945*
E A M E and American Theater Ribbons, Three Battle Stars, Air Medal with Two Oak Leaf Clusters, Victory Medal.

RAYMOND MOORADIAN Cpl., Army Air Corps
*Sept. 30, 1942—Feb. 26, 1946*
American Theater Ribbon, Good Conduct Medal, Victory Medal.

RICHARD MOORADIAN Sgt., Army Engrs.
*Aug. 5, 1943—Mar. 22, 1944*
American Theater Ribbon, Victory Medal.

WARREN MOORADIAN
Sp."x"2/c (ED), Navy Intelligence
*Dec. 23, 1943—May 21, 1946*
U S S LCI 746, American Theater Ribbon, Victory Medal.

G. MURRAY MORAN Pfc., Army Infantry
*Feb. 27, 1941—Oct. 5, 1945*
E A M E and American Theater Ribbons, American Defense Ribbon, Four Battle Stars, Bronze Arrowhead, Combat Infantrymen's Badge, Good Conduct Medal, Victory Medal.

WILLIAM H. MORAN Cpl., Marine Air Corps
*Aug. 5, 1943—Mar. 21, 1946*
Asiatic Pacific and American Theater Ribbons, Philippine Liberation Ribbon, Three Battle Stars, Unit Citation—Army, Victory Medal.

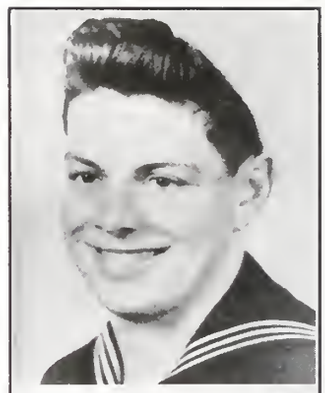

ADRIEN MORIN S. 1/c, Navy
*Apr. 24, 1944—May 23, 1946*
U S S LCI (G) 948, Asiatic Pacific and American Theater Ribbons, Victory Medal.

ALFRED MORIN Pfc., Army M.P.
*Aug. 3, 1942—Jan. 6, 1946*
E A M E and American Theater Ribbons, Good Conduct Medal, Victory Medal.

MAURICE I. MORIN Pvt., Army
*Jan. 19, 1943—May 1, 1943*
U.S.A., Victory Medal.

JOSEPH L. MORRISETTE Cox., U.S.N.R.
*May 5, 1943—Mar. 21, 1946*
U S S Ellis, E A M E and American Theater Ribbons, One Battle Star, Victory Medal.

THOMAS MORVEN
Able Body Seaman, Merchant Marines
*Jan. 31, 1943—Oct. 12, 1943*
S S Pachaug Victory, Atlantic Pacific.

GEORGE L. MOUSETTE Pfc., Army Armored
*Aug. 11, 1942—Oct. 25, 1945*
E A M E and American Theater Ribbons, Four Battle Stars, Purple Heart, Good Conduct Medal, Victory Medal.

GERARD P. MOUSSETTE Cpl., Marines
*Jan. 29, 1943—Jan. 4, 1946*
Asiatic Pacific and American Theater Ribbons, Two Battle Stars, Purple Heart, Victory Medal.

HAROLD L. MULDONIAN G.M. 1/c, Navy C.G.
*December 1941—December 1945*
U S S Bibb, E A M E and American Theater Ribbons, Three Battle Stars, Victory Medal.

HERMAN MULDONIAN C.B.M., Navy C.G.
*February 1942—December 1945*
U S S Wakefield, U S S F S 273, Asiatic Pacific and European Theater Ribbons, Philippine Liberation Ribbon, One Battle Star, Victory Medal.

ROBERT A. MULDONIAN Lieut., Navy
*1942—*
U S S Cabot, U S S Russell Islands, Asiatic Pacific and American Theater Ribbons, Victory Medal.

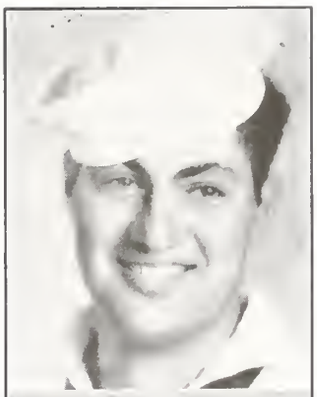

ESHAK MURADIAN T.M. 2/c, Navy
*Apr. 29, 1943—Mar. 8, 1946*
U S S Allen DD 66, Asiatic Pacific and American Theater Ribbons, Victory Medal.

OSCAR T. MURADIAN Pfc., Army Infantry
*Oct. 9, 1942—Mar. 9, 1946*
E A M E and American Theater Ribbons, Three Battle Stars, Good Conduct Medal, Victory Medal.

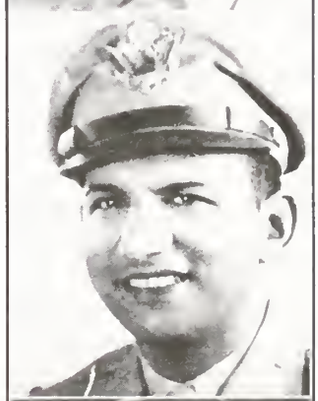

THOMAS M. MURADIAN, JR.
Capt., Army Air Corps
*May 19, 1942—Mar. 17, 1946*
American Theater Ribbon, One Battle Star, Victory Medal.

AGNES M. MURPHY S/Sgt., Marines
*Apr. 16, 1943—July 26, 1946*
U.S.A., Good Conduct Medal, Victory Medal.

JAMES M. MURPHY, JR. T/Sgt., Army Intell.
*Mar. 18, 1941—Jan. 4, 1946*
Asiatic Pacific and American Theater Ribbons, Philippine Liberation with Bronze Stars, American Defense Ribbon, Good Conduct Medal, Victory Medal.

JOSEPH A. MURPHY F. 1/c, Navy Submarine
*July 1, 1945—Apr. 17, 1946*
U S S Pomodon, American Theater Ribbon, Good Conduct Medal, Victory Medal.

WILLIAM F. MURPHY Major, Army Trans.
*Feb. 28, 1940—*
U.S.A., Citation of Efficiency from Com. General, Victory Medal.

EDWARD F. MURRAY Cpl., Army Infantry
*July 30, 1945—Dec. 31, 1945*
E A M E and American Theater Ribbons, Five Battle Stars, Meritorious Service, Presidential Citation, Good Conduct Medal, Victory Medal.

LESTER M. MURRAY, JR. Cpl., Army Air Corps
*Aug. 2, 1944—Apr. 16, 1945*
American Theater Ribbon, Good Conduct Medal, Victory Medal.

MAURICE J. MURRAY Pvt., Marines
*June 8, 1945—Oct. 26, 1945*
U.S.A., Victory Medal.

WILLIAM F. MUSE Pfc., Army
*Mar. 17, 1941—Oct. 22, 1945*
E A M E and American Theater Ribbons, American Defense Medal, Four Battle Stars, Bronze Arrowhead, Presidential Citation, Croix de Guerre with Palm, Good Conduct Medal, Victory Medal.

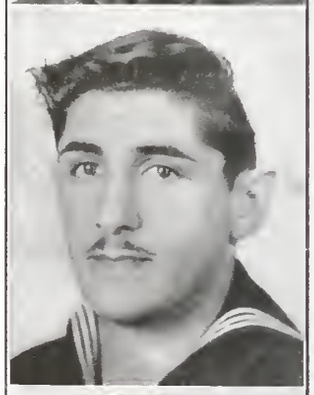

VICTOR A. MUSTAFA A.M.M. 1/c, Navy
*Mar. 7, 1941—Nov. 30, 1945*
U S S Randolph, Asiatic Pacific and American Theater Ribbons, Philippine Liberation Ribbon, American Defense Ribbon, Three Battle Stars, Good Conduct Medal, Victory Medal.

EDWARD NAROIAN Pvt., Army Signal Corps
*Aug. 14, 1945—Apr. 15, 1947*
Army of Occupation Medal, Victory Medal.

IRA NAROIAN Sgt., Army Armored
*May 28, 1945—Dec. 4, 1945*
E A M E and American Theater Ribbons, Two Battle Stars, Army of Occupation Ribbon, Good Conduct Medal, Victory Medal.

HARMON O. NELSON, JR. Capt., Army Radio
*Apr. 30, 1941—Jan. 4, 1946*
Asiatic Pacific and American Theater Ribbons, Philippine Liberation Ribbon, American Defense Ribbon, Four Battle Stars, Bronze Star Medal, Victory Medal.

HARRY F. NEWTON R.M. 3/c, Navy Coast Guard
*Aug. 14, 1942—Nov. 15, 1945*
U S S Sea Cloud, Asiatic Pacific, E A M E and American Theater Ribbons, Good Conduct Medal, Victory Medal.

ARTHUR E. NOEL Pvt., Army Air Force
*Feb. 11, 1945—July 8, 1945*
U.S.A., Victory Medal.

JACK A. NICHELSON W.T. 1/c, Navy
*Apr. 9, 1940—Apr. 9, 1946*
U S S Franklin—CV-13, Asiatic Pacific, E A M E and American Theater Ribbons, Philippine Liberation Ribbon, Pre-Pearl Harbor Ribbon, Five Battle Stars, Commendation, Presidential Citation, Good Conduct Medal, Victory Medal.

LORENZO J. NOEL T/5, Army
*Oct. 2, 1942—Jan. 29, 1946*
E A M E and American Theater Ribbons, Four Battle Stars, Good Conduct Medal, Victory Medal.

GESAG NIGOHOSIAN Sgt., Army Cavalry
*Sept. 11, 1940—Nov. 22, 1944*
E A M E and American Theater Ribbons, American Defense Ribbon, Four Battle Stars, Silver Star, Victory Ribbon.

ALFRED H. NOLET Sgt., Army Air Corps
*Jan. 9, 1942—Dec. 5, 1945*
U.S.A., Good Conduct Medal, Victory Medal.

DANIEL NOBLE Capt., Army

THOMAS L. NOLET R.M. 2/c, Navy
*July 30, 1945—Mar. 8, 1946*
U S S PC 466, Asiatic Pacific and American Theater Ribbons, Philippine Liberation Ribbon, Two Battle Stars, Good Conduct Medal, Victory Medal.

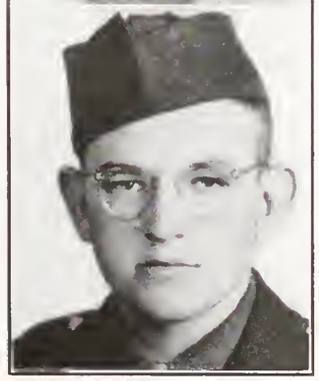

RALPH E. NOBLE T/4, Army F.A.
*July 30, 1945—Jan. 28, 1946*
Asiatic Pacific Theater Ribbon, Two Battle Stars, Good Conduct Medal, Victory Medal.

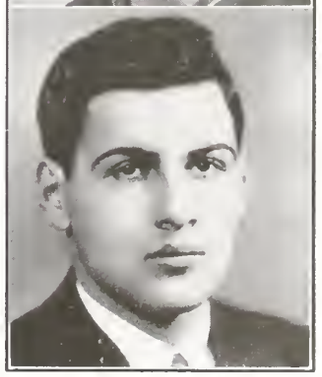

OSCAR NOROIAN Pvt., Army Infantry
*Feb. 22, 1945—Nov. 29, 1946*
Asiatic Pacific and American Theater Ribbons, Philippine Liberation Ribbon, Army of Occupation Ribbon, Meritorious Service Plaque, Good Conduct Medal, Victory Medal.

RAYMOND J. NOWLAN S.K. 3/c, Navy
*Apr. 27, 1945—Aug. 22, 1946*
U S S Adirondack, American Theater Ribbon, Victory Medal.

EDWARD NYDAM T/Sgt., Army Air Corps
*Apr. 16, 1942—Nov. 30, 1945*
E A M E and American Theater Ribbons, Six Battle Stars, Good Conduct Medal, Victory Medal.

FRANCIS O'BRIEN Cpl., Marines F.A.
*Aug. 30, 1945—Dec. 25, 1945*
Asiatic Pacific and American Theater Ribbons, Victory Medal.

WILLIAM F. O'BRIEN Pvt., Army
*Oct. 20, 1942—Jan. 4, 1945*
U.S.A., Victory Medal.

VOITTO A. OBY M.M. 2/c, Navy
*Oct. 26, 1945—May 18, 1946*
U S S Shabonnee, U S S General T. H. Bliss, Asiatic Pacific, E A M E and American Theater Ribbons, Victory Medal.

HAROLD F. O'CONNELL Pfc., Army Signal Corps
*May 19, 1942—Nov. 14, 1945*
E A M E and American Theater Ribbons, Good Conduct Medal, Victory Medal.

JOHN O'CONNELL Ma.M. 2/c, Navy
*Nov. 29, 1945—Feb. 8, 1946*
American Theater Ribbon, Commendation from UNO Conference, Victory Medal.

PAUL J. O'CONNOR Pvt., Army Anti-Aircraft
*Apr. 2, 1943—Mar. 23, 1946*
European and American Theater Ribbons, Three Battle Stars, Good Conduct Medal, Victory Medal.

HAROLD F. OLIVER C.Y., Navy
*Oct. 21, 1940—*
Asiatic Pacific and American Theater Ribbons, American Defense Ribbon, Five Battle Stars, Good Conduct Medal, Victory Medal.

NEWELL P. OLIVER C.G.M., Navy
*Sept. 23, 1940—Nov. 8, 1946*
Asiatic Pacific and American Theater Ribbons, American Defense Ribbon, Five Battle Stars, Secy. of Navy Commendation, Good Conduct Medal, Victory Medal.

PAUL V. OLIVER Ph.M. 2/c, Navy
*Nov. 22, 1942—Mar. 23, 1946*
Southern Pacific, Victory Medal.

ROLAND OLIVER A/S, Navy
*Feb. 29, 1944—Apr. 1, 1944*
U.S.A., Victory Medal.

JOHN C. ONANIAN E.M. 2/c, Navy Seabees
*Aug. 30, 1943—Dec. 8, 1945*
Asiatic Pacific and American Theater Ribbons, Victory Medal.

MARY ONANIAN Pvt., Army WAC
*May 8, 1945—*
U.S.A., Victory Medal.

THOMAS F. O'NEIL Pfc., Army Air Corps
*Aug. 18, 1942—July 31, 1945*
E A M E and American Theater Ribbons, Seven Battle Stars, Distinguished Unit Badge with Oak Leaf Cluster, Good Conduct Medal, Victory Medal.

RALPH L. O'NEILL SK. (D) 3/c, Navy
*Jan. 2, 1945—*
U.S.A., Victory Medal.

CHRISTOPHER W. OOLOVGIAN
T/Sgt., Army Air Corps
*Jan. 12, 1942—Oct. 6, 1945*
Asiatic Pacific and E A M E Theater Ribbons, Three Battle Stars, Unit Citation, Bronze Star Medal, Good Conduct Medal, Victory Medal.

WALTER OOLOVGIAN Sgt., Army Tank Destroyer
*July 18, 1942—Feb. 2, 1945*
Asiatic Pacific and American Theater Ribbons, One Battle Star, Victory Medal.

HERMAN OOSTERMAN Cpl., Army
*Dec. 26, 1944—Nov. 25, 1946*
Asiatic Pacific and American Theater Ribbons, Philippine Liberation Ribbon, Army of Occupation Ribbon, Good Conduct Medal, Victory Medal.

SIDNEY OOSTERMAN A/S, Navy
*June 22, 1944—Sept. 22, 1944*
U.S.A., Victory Medal.

WILLIAM OOSTERMAN Sgt., Marines
*Apr. 8, 1943—Feb. 28, 1946*
Asiatic Pacific and American Theater Ribbons, One Battle Star, Victory Medal.

STANLEY OPATKA Pfc., Army Spec. Service Co.
*June 30, 1943—Aug. 18, 1945*
Asiatic Pacific Theater Ribbon, Victory Medal.

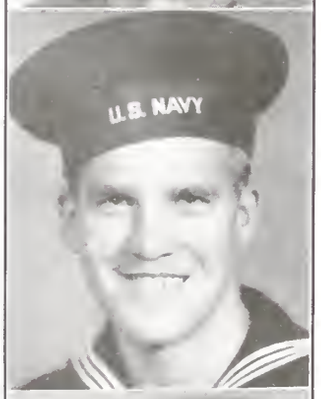


GARRET OPPEWALL
M.O.M.M. 3/c, Navy Amphibs.
*Mar. 27, 1944—Oct. 13, 1945*
Asiatic Pacific and American Theater Ribbons, Philippine Liberation Ribbon, One Battle Star, Victory Medal.

GERRIT OPPEWALL Pfc., Army Ordnance
*Apr. 17, 1942—Dec. 15, 1945*
E A M E and American Theater Ribbons, Two Battle Stars, Presidential Citation, Good Conduct Medal, Victory Medal.

JOSEPH OPPEWALL F. 2/c, Navy
*Jan. 2, 1941—Sept. 27, 1945*
U S S Lexington, U S S Alabama, Asiatic Pacific Theater Ribbon, American Defense Ribbon, Twelve Battle Stars, Victory Medal.

CHARLES T. O'REILLY Cpl., Army Artillery
*Feb. 17, 1941—Dec. 1, 1945*
E A M E and American Theater Ribbons, American Defense Ribbon, Two Battle Stars, Good Conduct Medal, Victory Medal.

CHESTER OSTERMAN S. 1/c, Navy
*Feb. 27, 1945—June 5, 1946*
U S S Mona Island, Atlantic, Caribbean, Mediterranean, American Theater Medal, Victory Medal.

GERALD OSTERMAN Lieut. (jg), Navy
*June 28, 1944—Aug. 13, 1946*
U S S Bingham, U S S Ticonderoga, Asiatic Pacific and American Theater Ribbons, One Battle Star, Victory Medal.

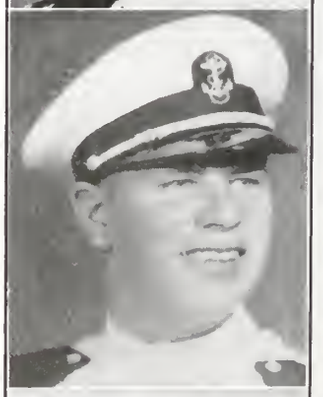

HARRY OSTERMAN T.M. 2/c, Navy
*Dec. 11, 1942—Feb. 27, 1946*
U S S Preteus, Asiatic Pacific and American Theater Ribbons, Good Conduct Medal, Victory Medal.

HENRY S. OSTERMAN A.R.M. 3/c, Navy Air Corps
*Oct. 28, 1943—May 16, 1946*
American Theater Ribbon, Good Conduct Medal, Victory Medal.

CHRISTIAN S. OSWALD T/5, Army Amphibs.
*July 15, 1945—Jan. 12, 1946*
Asiatic Pacific and American Theater Ribbons, Two Battle Stars, Arrowhead, Good Conduct Medal, Victory Medal.

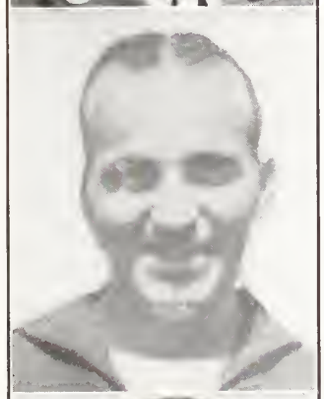

LAWRENCE A. OSWALD Oiler, Merchant Marines
*Apr. 27, 1944—Aug. 2, 1946*
Served on Seven Ships, Atlantic, Pacific, Mediterranean.

KARNEY OVIAN SS M(L) 1/c, Navy
*Oct. 12, 1941—Oct. 12, 1945*
U S S President Jackson, Asiatic Pacific and American Theater Ribbons, Philippine Liberation Ribbon, American Defense Ribbon, Eleven Battle Stars, Commendation, Good Conduct Medal, Victory Medal.

KAYEM OVIAN Pfc., Marines
*Nov. 9, 1945—Mar. 27, 1946*
South Pacific, Good Conduct Medal, Victory Medal.

LEO OVIAN T/Sgt., Army Air Corps
*June 30, 1945—Oct. 15, 1945*
E A M E and American Theater Ribbons, Three Battle Stars, Air Medal with Four Oak Leaf Clusters, Good Conduct Medal, Victory Medal.

MIKE OVIAN Pfc., Army Air Corps
*Dec. 4, 1942—Feb. 16, 1946*
Asiatic Pacific and American Theater Ribbons, Army of Occupation Ribbon, Good Conduct Medal, Victory Medal.

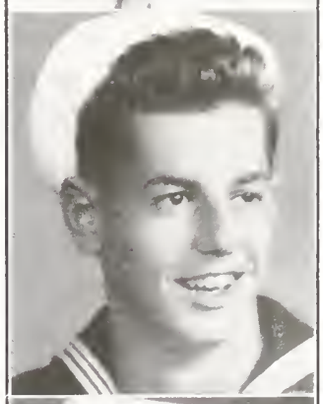

STEPHEN OVIAN Q.M. 3/c, Navy
*May 22, 1945—Aug. 14, 1946*
U S S PC 1180, Asiatic Pacific and American Theater Ribbons, Philippine Liberation Ribbon, Six Battle Stars, Victory Medal.

MARSIS OVOIAN A.O.M. 3/c, Navy
*Sept. 20, 1942—Jan. 16, 1946*
U S S Ticonderoga, Asiatic Pacific and American Theater Ribbons, Philippine Liberation Ribbon, Six Battle Stars, Victory Medal.

PHILIP OVOIAN Cpl., Army Air Corps
*June 30, 1945—Mar. 6, 1946*
American Theater Ribbon, Good Conduct Medal, Victory Medal.

JOHN PALULIAN Pvt., Army Engrs.
*Mar. 23, 1945—Dec. 17, 1946*
Asiatic Pacific Theater Ribbon, Philippine Liberation Ribbon, Sharpshooter Medal, Victory Medal.

GEORGE PAQUETTE M.M. 2/c, Navy
*Sept. 21, 1942—Dec. 15, 1945*
U S S Satyr—ARL 23, Asiatic Pacific and American Theater Ribbons, Victory Medal.

PAUL E. PAQUETTE, JR.
P.O. 3d Officer, Merchant Marines
*Mar. 21, 1941—Aug. 21, 1944*
U.S.A.T. David C. Chanks, Atlantic and Pacific.

ALFRED PARE M.O.M.M. 2/c, Navy
*Dec. 18, 1941—Dec. 18, 1947*
U S S Sea Poacher, Panama Canal, American Theater Ribbon. Victory Medal.

ARTHUR PARENT

VICTOR N. PARENT Pfc., Army Infantry
*Oct. 16, 1942—Aug. 8, 1945*
Asiatic Pacific and American Theater Ribbons, One Battle Star, Citation, Combat Infantrymen's Expert Badge, Victory Medal.

WALTER T. PARENT Pfc., Army Transportation
*Aug. 24, 1942—Mar. 21, 1946*
E A M E and American Theater Ribbons, Victory Medal.

ANGUS A. PARKER, JR. S. 1/c, Navy Coast Guard
*Aug. 21, 1942—Mar. 17, 1945*
U S S Nantucket, North Atlantic, Victory Medal.

EDWARD PARKER R.M. 2/c, Navy Radio
*Apr. 24. 1944—May 24, 1946*
Asiatic Pacific and American Theater Ribbons, Victory Medal.

ELSIE M. PARKER (KNIGHT)
H.A. 1/c, Navy Waves Medical
*Dec. 28, 1944—Jan. 24, 1946*
American Theater Ribbon, Victory Medal.

ROBERT A. PARKER Sgt., Army Air Corps
*Oct. 2, 1942—Jan. 16, 1946*
Asiatic Pacific and American Theater Ribbons, Three Battle Stars, Good Conduct Medal, Victory Medal.

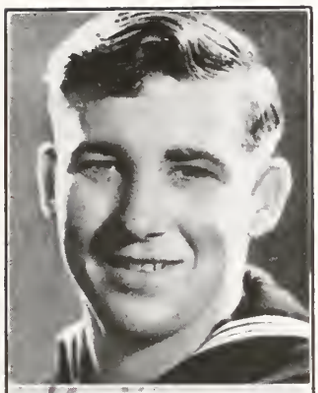

MARVIN R. PATNODE S. 1/c, Navy
*Aug. 21, 1943—Feb. 21, 1946*
U S S Concord, Asiatic Pacific and American Theater Ribbons, One Battle Star, Victory Medal.

ROBERT H. PATNODE S. 1/c, Navy Ordnance
*Mar. 14, 1945—Aug. 3, 1946*
U S S Olmstead, Asiatic Pacific and American Theater Ribbons, Victory Medal.

WALTER PAWLOWSKI Pvt., Army Infantry
*Mar. 26, 1943—Nov. 10, 1945*
European and American Theater Ribbons, Three Battle Stars, Purple Heart with Cluster, Combat Infantrymen's Badge, Good Conduct Medal, Victory Medal.

ALTON C. PECK B.M. 2/c, Navy
*Nov. 13, 1942—Nov. 3, 1945*
U S S PC-604, PC-1237, LSM-105, Asiatic Pacific, E A M E and American Theater Ribbons, One Battle Star, Letter of Commendation, Good Conduct Medal, Victory Medal.

HERBERT C. PECK R.M. 3/c, Navy Amphibs.
*Mar. 13, 1944—May 1, 1946*
U S S LCI-810, Asiatic Pacific and American Theater Ribbons, One Battle Star, Letter of Commendation, Victory Medal.

JAMES M. PECK S. 1/c, Navy Armed Guard
*Dec. 22, 1943—Apr. 10, 1946*
U S S William S. Schirmer, Asiatic Pacific and American Theater Ribbons, Victory Medal.

LEWIS I. PECK S.M. 2 c, Navy Coast Guard
*Jan. 4, 1945—May 13, 1946*
U S S CGC Woodbury, American Theater Ribbon, Victory Medal.

ALCIDE G. PELLETIER C.M. 3/c, U.S.N.R.
*Jan. 12 1943—Feb. 3, 1946*
Asiatic Pacific and American Theater Ribbons, One Battle Star, Good Conduct Medal, Victory Medal.

ARTHUR PELLETIER Pfc., Army
*May 19, 1942—Dec. 10, 1945*
E A M E and American Theater Ribbons, One Battle Star, Good Conduct Medal, Victory Medal.

DORIVA J. PELOQUIN Pvt., Army Engrs.
*Oct. 26, 1943—Oct. 13, 1944*
U.S.A., Victory Medal.

EUGENE J. PELOQUIN Pfc., Army
*Sept. 18, 1942—Dec. 30, 1945*
Asiatic Pacific and American Theater Ribbons, Good Conduct Medal, Victory Medal.

LEO P. PELOQUIN T/4, Army Salvage
*May 28, 1940—Oct. 7, 1945*
E A M E and American Theater Ribbons, Two Battle Stars, Victory Medal.

PRYCE PELOQUIN Sgt., Army
*1940—1945*
E A M E Theater and American Theater Ribbons, American Defense Ribbon, Victory Medal.

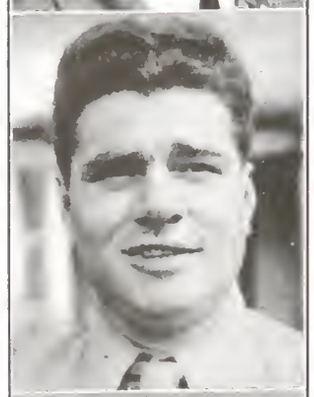

RAYMOND R. PELOQUIN Pfc., Army Medical
*Sept. 1, 1942—Nov. 1, 1945*
Porto Rica, American Theater Ribbon, Good Conduct Medal, Victory Medal.

EDWARD G. PENDERGAST
T.M. 1/c, Navy Air Corps
*Sept. 6, 1940—Nov. 21, 1946*
U S S Hornet, U S S Curtis, Asiatic Pacific and American Theater Ribbons, American Defense Ribbon, Four Battle Stars, Presidential Citation, Victory Medal.

WALTER J. PENDERGAST, JR.
S/Sgt., Army Air Corps
*Aug. 27, 1940—Dec. 3, 1945*
American Theater Ribbon, American Defense Ribbon, Good Conduct Medal with Clasp, Victory Medal.

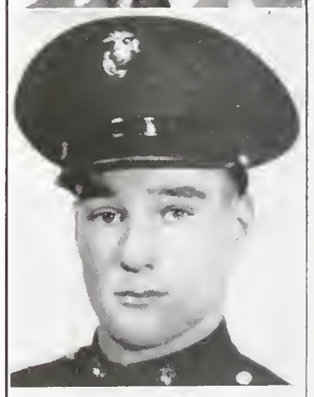

WILLIAM A. PENDERGAST Pfc., Marines
*Oct. 6, 1939—Nov. 27, 1945*
U S S Washington, Asiatic Pacific and European Theater Ribbons, Four Battle Stars, Victory Medal.

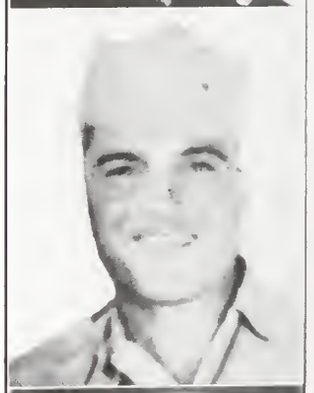

CECIL A. PENDLETON 1st Lieut., Army Infantry
*Sept. 5, 1941—Sept. 15, 1945*
Asiatic Pacific and American Theater Ribbons, American Defense Ribbon, Two Battle Stars, Bronze Star Medal, Purple Heart, Presidential Unit Citation, Victory Medal.

HENRY C. PERRAS, JR. Y. 1/c, Navy
*July 16, 1942—Feb. 14, 1946*
U S S Denebola, U S S Yorktown, Asiatic Pacific and American Theater Ribbons, Philippine Liberation Ribbon, Eight Battle Stars, Third Fleet Ribbon, Good Conduct Medal, Victory Medal.

JOSEPH W. PERRAS S/Sgt., Army Infantry
*Mar. 2, 1943—Nov. 10, 1945*
Asiatic Pacific and American Theater Ribbons, Philippine Liberation Ribbon, Five Battle Stars, Bronze Star Medal with Oak Leaf Cluster, Purple Heart, Good Conduct Medal, Victory Medal.

NORMAND M. PERRAS S. 1/c, Navy
*Jan. 6, 1943—Jan. 18, 1946*
U S S Clemson, Asiatic Pacific, E A M E and American Theater Ribbons, Philippine Liberation Ribbon, Eleven Battle Stars, Presidential Unit Citation, Victory Medal.

RICHARD W. PERRAS S/Sgt., Army Air Corps
*Aug. 15, 1940—Oct. 31, 1945*
E A M E and American Theater Ribbons, American Defense Ribbon, Two Battle Stars, Air Medal, Good Conduct Medal, Victory Medal.

WILBERT E. PERRAS B.M. 1/c, Navy
*Sept. 8, 1940—Dec. 10, 1946*
U S S West Virginia, Minneapolis and Massachusetts, Asiatic Pacific, E A M E and American Theater Ribbons, Philippine Liberation Ribbon, American Defense Ribbon, Sixteen Battle Stars, Bronze Star Medal, Good Conduct Medal, Victory Medal.

ROGNAR PETERSON Pfc., Army
*Feb. 28, 1943—Nov. 8, 1945*
E A M E and American Theater Ribbons, Five Battle Stars, Good Conduct Medal, Victory Medal.

JOHN PETZARSKI

HILDEGARDE E. PHILBROOK Pfc., Army WAC
*Jan. 29, 1945—July 8, 1946*
American Theater Ribbon, Good Conduct Medal, Victory Medal.

VIRGINIA PHIPPS
Lieut. Comdr., U.S.N.R. Nurse Corps
*Apr. 14, 1942—June 20, 1947*
American Theater Ribbon, Victory Medal.

EUGENE M. PICARD Pvt., Army Infantry
*Apr. 26, 1945—Dec. 8, 1946*
E A M E and American Theater Ribbons, Army of Occupation Ribbon, Good Conduct Medal, Victory Medal.

GERARD E. PICARD Sgt., Army Infantry
*Aug. 18, 1942—Nov. 17, 1945*
Asiatic Pacific and American Theater Ribbons, Philippine Liberation Ribbon, Four Battle Stars, Purple Heart, Good Conduct Medal, Victory Medal.

P. OSCAR PICARD 1st Lieut., Army Air Corps
*Sept. 30, 1940—Mar. 8, 1947*
E A M E and American Theater Ribbons, Pre-Pearl Harbor Ribbon, Six Battle Stars, Presidential Citation with Cluster, Commendation Ribbon, Victory Medal.

IRVING L. PICHETTE M.O.M.M. 2/c, Navy
*Feb. 12, 1943—Apr. 20, 1946*
Asiatic Pacific and American Theater Ribbons, Good Conduct Medal, Victory Medal.

CHESTER PIELESKI Sgt., Army
*June 27, 1944—May 31, 1946*
E A M E and American Theater Ribbons, Three Battle Stars, Army of Occupation Ribbon, Presidential Unit Citation, Medal of Verdun, French Fourragere, Good Conduct Medal, Victory Medal.

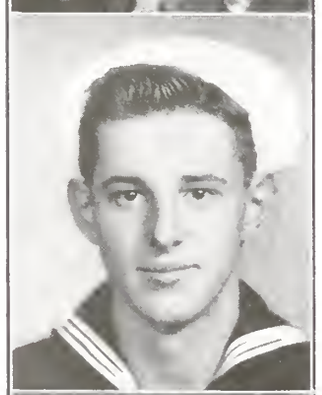

WALTER PIELESKI S. 2/c, Navy
*June 29, 1943—July 26, 1946*
American Theater Ribbon, Victory Medal.

ROBERT S. PIERCE T/5, Army Ordnance
*Nov. 27, 1942—Dec. 23, 1945*
E A M E and American Theater Ribbons, Three Battle Stars, Good Conduct Medal, Victory Medal.

EDMOND J. PINSONNEAULT, JR.
Pfc., Army Combat Engrs.
*May 28, 1943—Oct. 31, 1945*
E A M E and American Theater Ribbons, Five Battle Stars, Good Conduct Medal, Victory Medal.

IRVING L. PICHETTE M.O.M.M. 2/c, Navy
*Feb. 12, 1943—Apr. 20, 1946*
Asiatic Pacific and American Theater Ribbons, Good Conduct Medal, Victory Medal.

WEYMAN J. PLANTE S/Sgt., Army Air Corps
*Jan. 21, 1942—Nov. 4, 1945*
American Theater Ribbon, Good Conduct Medal, Victory Medal.

ANTHONY M. PLITOUKE S/Sgt., Army
*Jan. 22, 1943—Re-enlisted*
European and American Theater Ribbons, Five Battle Stars, Army of Occupation Ribbon, Good Conduct Medal, Victory Medal.

GERARD F. POLIQUIN Sgt., Army
*June 30, 1943—Dec. 20, 1945*
E A M E and American Theater Ribbons, Five Battle Stars, Purple Heart, Croix de Guerre, Bronze Arrowhead, Good Conduct Medal, Victory Medal.

HENRY J. PONTBRIANT M.M. 1/c, Navy
*Sept. 28, 1942—Oct. 9, 1945*
U S S ARD 22, Asiatic Pacific and American Theater Ribbons, Two Battle Stars, Victory Medal.

MURIEL E. POOLE S. 1/c, Navy Waves
*May 3, 1943—Aug. 15, 1946*
U.S.A., Victory Medal.

BURNETT POTASKI Cpl., Marines
*May 16, 1943—Mar. 4, 1946*
Southwest Pacific and American Theater Ribbons, One Battle Star, Victory Medal.

JOHN POTASKI S/Sgt., Army Infantry
*Apr. 17, 1942—Sept. 22, 1945*
E A M E and American Theater Ribbons, Four Battle Stars, Bronze Star Medal, One Bronze Arrowhead, Unit Citation, Good Conduct Medal, Victory Medal.

THOMAS M. POTTIE Pvt., Army Chemical
*Sept. 18, 1942—May 25, 1945*
U.S.A., Victory Medal.

JOSEPH C. POTTY Pfc., Army
*May 25, 1942—Oct. 22, 1945*
E A M E and American Theater Ribbons, Eight Battle Stars, Bronze Star Medal, Presidential Citation, Croix de Guerre, Victory Medal.

MATTHEW POTTY S. 1/c, U.S.N.R.
*Aug. 6, 1943—Mar. 15, 1946*
U S S LST 687, Asiatic Pacific and American Theater Ribbons, Philippine Liberation Ribbon, Five Battle Stars, Victory Medal.

J. EDMOND POTVIN M.O.M.M. 2/c, Navy
*Nov. 13, 1942—Jan. 9, 1946*
Asiatic Pacific and American Theater Ribbons, Three Battle Stars, Good Conduct Medal, Victory Medal.

GEORGE POULIN Pfc., Army Infantry
*June 25, 1942—Sept. 28, 1945*
E A M E and American Theater Ribbons, Four Battle Stars, Good Conduct Medal, Victory Medal.

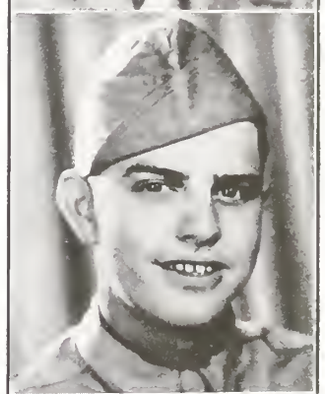

LEO H. POULIN Pfc., Army Infantry
*Mar. 26, 1943—Mar. 6, 1946*
E A M E and American Theater Ribbons, Two Battle Stars, Good Conduct Medal, Victory Medal.

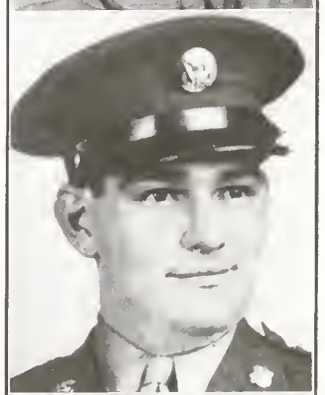

RAOUL O. POULIN Pfc., Army Infantry
*Oct. 16, 1942—Dec. 4, 1945*
E A M E and American Theater Ribbons, Two Battle Stars, Purple Heart, Good Conduct Medal, Victory Medal.

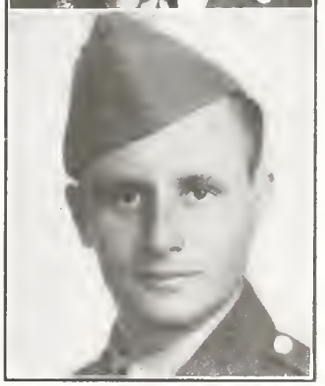

ALFRED POULIOT Pvt., Army Tank Destroyer
*Mar. 19, 1942—Sept. 25, 1945*
American Theater Ribbon, Victory Medal.

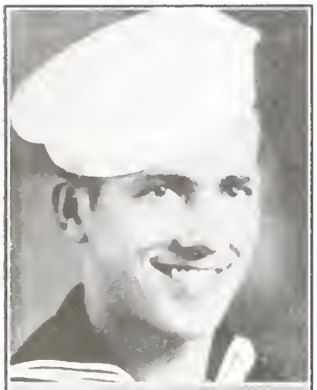

DONA POULIOT S. 1/c, Navy
*Aug. 12, 1942—Dec. 5, 1945*
U S S Ilex, American Theater Ribbon, Good Conduct Medal, Victory Medal.

EMERY POULIOT S/Sgt., Army Infantry
*Feb. 27, 1941—Nov. 7, 1945*
E A M E and American Theater Ribbons, American Defense Ribbon, Three Battle Stars, Purple Heart, Oak Leaf Cluster, Good Conduct Medal, Victory Medal.

GEORGE D. POULIOT S. 1/c, Navy
*May 21, 1945—Feb. 9, 1946*
U S S Haines, Asiatic Pacific and American Theater Ribbons, Victory Medal.

NELSON P. POULIOT Pvt., Army Infantry
*July 27, 1945—Dec. 14, 1945*
U.S.A., Victory Medal.

RENE POULIOT Pvt., Army Air Corps M.P.
*Aug. 5, 1942—Sept. 6, 1944*
U.S.A., Victory Medal.

ROBERT J. POULIOT E.M. 3/c, Navy
*May 27, 1945—Apr. 25, 1946*
U S S LST 545, Asiatic Pacific and American Theater Ribbons, Philippine Liberation Ribbon, Victory Medal.

EDWARD W. POYER R.M. 3/c, Navy
*Aug. 5, 1945—Feb. 24, 1946*
U S S Richmond, Asiatic Pacific and American Theater Ribbons, One Battle Star, Good Conduct Medal, Victory Medal.

CLEMENCE J. PRINCE S.C. 2/c, Navy
*Dec. 24, 1941—Nov. 1, 1945*
U S S Mannert L. Abele, Asiatic Pacific and American Theater Ribbons, Two Battle Stars, Purple Heart, Presidential Unit Citation, Victory Medal.

RAYMOND A. PRINCE Cpl., Army Air Corps
*Mar. 5, 1942—Nov. 25, 1945*
American Theater Ribbon, Good Conduct Medal, Victory Medal.

ANGELINE PRINCIPE S/Sgt., Army WAC
*Jan. 8, 1945—Nov. 30, 1945*
Asiatic Pacific and American Theater Ribbons, Philippine Liberation Ribbon, Four Battle Stars, Citation, WAAC Service Medal, Good Conduct Medal, Victory Medal.

KENDELL PRIOR Pho.M. 3/c, Navy
*Aug. 2, 1945—*
American Theater Ribbon, Victory Medal.

JOSEPH F. PRIOR Cox., Navy
*Apr. 25, 1942—Oct. 24, 1945*
U S S Burleigh APA 95, Asiatic Pacific and American Theater Ribbon, One Battle Star, Victory Medal.

WILLIAM G. PRIOR M.M. 1/c, Navy Seabees
*June 30, 1945—Dec. 5, 1945*
Asiatic Pacific and American Theater Ribbons, Philippine Liberation Ribbon, Two Battle Stars, Victory Medal.

FRANK PRYBYLA Pvt., Army Infantry
*Nov. 16, 1945—July 25, 1945*
E A M E and American Theater Ribbons, Three Battle Stars, Purple Heart, Presidential Unit Citation, Combat Infantrymen's Badge, Victory Medal.

JOHN E. PRYBYLA T/5, Army Ordnance
*June 11, 1945—Mar. 15, 1946*
E A M E and American Theater Ribbons, Four Battle Stars, Good Conduct Medal, Victory Medal.

JOSEPH PRYBYLA T/5, Army Ordnance
*Aug. 1, 1942—Dec. 22, 1945*
E A M E and American Theater Ribbons, Four Battle Stars, Good Conduct Medal, Victory Medal.

MICHAEL PRYMAK Pfc., Army Air Corps
*Oct. 2, 1942—Jan. 30, 1946*
E A M E and American Theater Ribbon, Good Conduct Medal, Victory Medal.

PETER PRYMAK Sgt., Army Medical
*Jan. 15, 1945—July 26, 1945*
E A M E and American Theater Ribbons, Good Conduct Medal, Victory Medal.

THOMAS J. QUEENAN Pfc., Army Infantry
*Sept. 21, 1943—Oct. 31, 1945*
E A M E and American Theater Ribbons, Two Battle Stars, Victory Medal.

BENJAMIN D. QUINN T/Sgt., Army Air Corps
*Aug. 1, 1940—Sept. 4, 1945*
Caribbean, Panama Canal, American Theater Ribbon, American Defense Ribbon, One Battle Star, Good Conduct Medal, Victory Medal.

JAMES J. QUINN — Cpl., Army Air Corps
*June 10, 1942—Nov. 9, 1945*
Asiatic Pacific and American Theater Ribbons, Two Battle Stars, Unit Citation, Good Conduct Medal, Victory Medal.

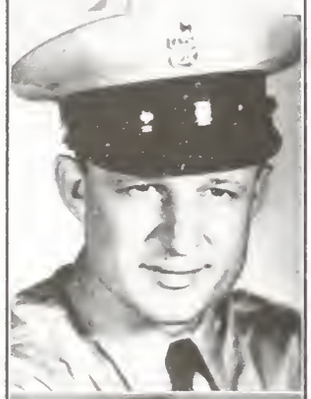

EDWARD RABITOR — C.G.M., Navy Ordnance
*Jan. 12, 1942—Oct. 20, 1945*
U S S Lyman K. Swenson, Asiatic Pacific and American Theater Ribbons, Philippine Liberation Ribbon, Five Battle Stars, Good Conduct Medal, Victory Medal.

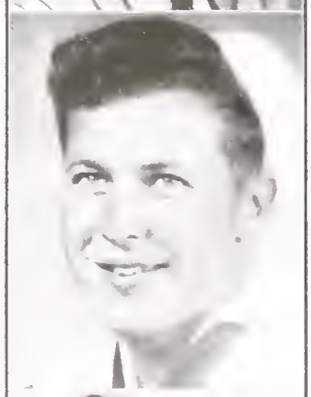

GEORGE W. RAE — F.C. 2/c, Navy
*Sept. 21, 1941—Aug. 20, 1947*
U S S Palmer, Asiatic Pacific, E A M E and American Theater Ribbons, Philippine Liberation Ribbon, Six Battle Stars, Victory Medal.

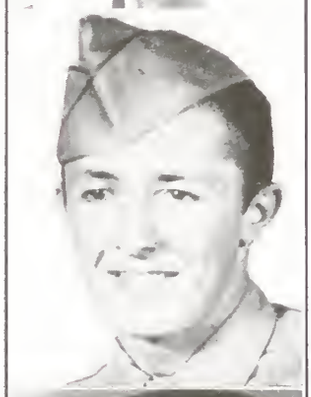

PHILIP D. RAE — Sgt., Army Air Corps
*July 3, 1944—Apr. 12, 1947*
B-29, American Theater Ribbon, Unit Citation, Good Conduct Medal, Victory Medal.

EDWARD L. RAINVILLE — T.M. 3/c, U.S.N.R.
*Jan. 24, 1944—Dec. 9, 1945*
U S S Mugford—DD-389, Asiatic Pacific and American Theater Ribbons, Philippine Liberation Ribbon, Three Battle Stars, Victory Medal.

JOHN P. RAINVILLE — T/5, Army Signal Corps
*Nov. 12, 1942—Oct. 25, 1945*
E A M E and American Theater Ribbons, Four Battle Stars, Purple Heart, Good Conduct Medal, Victory Medal.

ROLAND RAJOTTE — Pfc., Marines
*Nov. 25, 1945—July 5, 1946*
American Theater Ribbon, Victory Medal.

ROSS RAJOTTE — Pfc., Army
*Nov. 2, 1939—Mar. 5, 1946*
E A M E and American Theater Ribbons, American Defense Ribbon, Purple Heart, Two Oak Leaf Clusters, Combat Infantrymen's Badge, Good Conduct Medal, Victory Medal.

DEL RAMSEY — Sgt., Army Air Corps
*July 18, 1942—Aug. 19, 1945*
Asiatic Pacific and American Theater Ribbons, Sharpshooter Ribbon, Good Conduct Medal, Victory Medal.

LAWRENCE RAMSEY — Pfc., Army Air Corps
*Nov. 12, 1942—Sept. 2, 1945*
U.S.A., Victory Medal.

JOHN RATCLIFFE T/Sgt., Army Air Corps
*Aug. 18, 1942—Jan. 17, 1946*
Asiatic Pacific and American Theater Ribbons, Philippine Liberation Ribbon, Four Battle Stars, Good Conduct Medal, Victory Medal.

CHARLES J. REILLY S. 2/c, Navy
*Apr. 1, 1945—Mar. 18, 1946*
U S S Moctobi, Asiatic Pacific and American Theater Ribbons, Victory Medal.

VALMORE RATTIE Pfc., Army
*Sept. 11, 1940—Aug. 3, 1945*
E A M E and American Theater Ribbons, American Defense Ribbon, One Battle Star, Victory Medal.

ANDREW RAY Cpl., Army Infantry
*Nov. 14, 1940—Sept. 4, 1945*
E A M E and American Theater Ribbons, American Defense Ribbon, Three Battle Stars, Combat Infantrymen's Badge, Good Conduct Medal, Victory Medal.

DOROTHY M. RAUTH Sgt., Marines Air Corps
*June 15, 1945—Sept. 18, 1945*
U.S.A., Victory Medal.

FRANCIS P. REJ T/4, Army F.A.
*Mar. 5, 1942—Nov. 25, 1945*
E A M E and American Theater Ribbons, Three Battle Stars, Good Conduct Medal, Victory Medal.

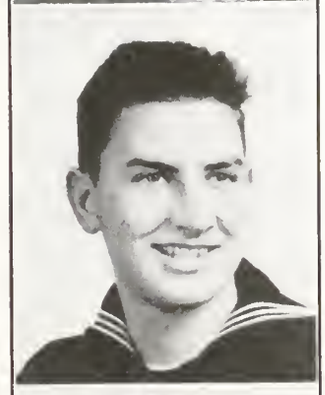

JOHN A. RAUTH M.M. 3/c, Navy Seabees
*July 27, 1944—June 14, 1946*
Asiatic Pacific and American Theater Ribbons, One Battle Star, Presidential Unit Citation, Navy Citation, Victory Medal.

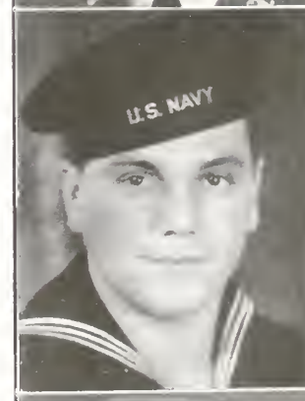


HENRY J. REJ B.M. 2/c, Navy
*Sept. 9, 1942—Oct. 5, 1945*
U S S LST 1, E A M E and American Theater Ribbons, Four Battle Stars, Navy Citation, Victory Medal.

HENRY H. REDDING Bkr. 3/c, U.S.N.R.
*Sept. 14, 1942—Sept. 24, 1945*
U S S Alcor, U S S Boxer—CV-21, One Battle Star, Victory Medal.

JOHN REJ Pfc., Army Tank Destroyer
*June 11, 1940—Nov. 19, 1945*
E A M E and American Theater Ribbons, American Defense Ribbon, Five Battle Stars, Good Conduct Medal, Victory Medal.

THOMAS REJ S. 2/c, Navy
One year in Merchant Marines
*1944—*
U S S Brenner, Atlantic and Pacific, Victory Medal.

VINCENT A. REJ Cpl., Army M.P.
*Mar. 15, 1942—Jan. 16, 1946*
American Theater Ribbon, Good Conduct Medal, Victory Medal.

WALTER F. REJ Pfc., Marines
*Aug. 24, 1942—Nov. 14, 1945*
Asiatic Pacific and American Theater Ribbons, One Battle Star, Purple Heart, Victory Medal.

ALBERT A. REMILLARD Pvt., Army Engrs.
*Oct. 9, 1942—Feb. 9, 1945*
U.S.A., Victory Medal.

GEORGE L. REMILLARD Cpl., Army C.A.
*Mar. 4, 1942—Jan. 16, 1946*
American Theater Ribbon, Good Conduct Medal, Victory Medal.

HARRY E. REMILLARD Cpl., Army Air Corps
*Feb. 18, 1945—Oct. 31, 1945*
E A M E Theater Ribbon, Six Battle Stars, Distinguished Unit Citation, Good Conduct Medal, Victory Medal.

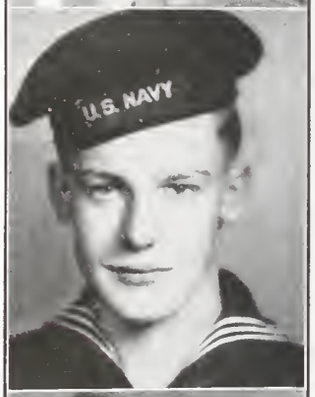


JAMES J. REMILLARD R.M. 3/c, Navy
*May 6, 1944—June 1, 1946*
U S S Maddox—DD 731, Asiatic Pacific and American Theater Ribbons, Philippine Liberation Ribbon, Three Battle Stars, Victory Medal.

NORMAN E. REMILLARD Pfc., Army Anti-Aircraft
*Apr. 2, 1945—Feb. 25, 1946*
E A M E and American Theater Ribbons, Four Battle Stars, Presidential Unit Citation, Good Conduct Medal, Victory Medal.

PHILEAS E. REMILLARD T/5, Army Paratrooper
*Aug. 18, 1942—Nov. 7, 1945*
European and American Theater Ribbons, Four Battle Stars, Purple Heart, Distinguished Unit Badge, Presidential Unit Citation, Bronze Arrowhead, Belgian Fourragere, French Fourragere, Netherlands Orange Lanyard, Netherlands Degree of Knight, Combat Medical Badge, Good Conduct Medal, Victory Medal.

RAYMOND J. REMILLARD S. Sgt., Army Air Corps
*June 19, 1942—Dec. 4, 1945*
E A M E and American Theater Ribbons, Good Conduct Medal, Victory Medal.

VIVIAN REMILLARD U. S. Cadet Nurse Corps
*Sept. 6, 1944—*
U.S.A.

JOSEPH M. RENAULT A.M. 3/c, Navy
*Apr. 5, 1944—*
Panama, Victory Medal.

CHARLES J. RENEAU M.O.M.M. 2/c, Navy
*Oct. 21, 1942—Dec. 17, 1945*
U S S LST 779, Asiatic Pacific and American Theater Ribbons, Two Battle Stars, Citation by Rear Admiral H. W. Hill, Victory Medal.

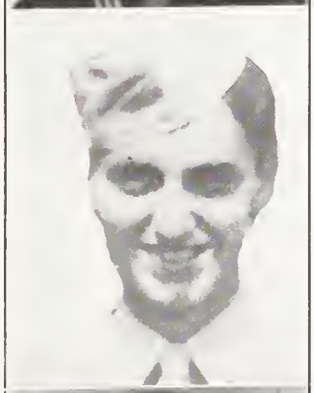

JOSEPH C. RENEAU Pfc., Army Infantry
*Mar. 30, 1942—Dec. 22, 1945*
Asiatic Pacific and American Theater Ribbons, Philippine Liberation Ribbon, Two Battle Stars, Bronze Arrowhead, Combat Infantrymen's Badge, Good Conduct Medal, Victory Medal.

JAMES J. RICE Sgt., Army
*May 28, 1945—Jan. 30, 1946*
Asiatic Pacific and American Theater Ribbons, Good Conduct Medal, Victory Medal.

ALFRED J. RICHARD A.O.M. 3/c, U.S.N.R.
*Jan. 15, 1942—Jan. 31, 1946*
U S S Siboney, American Theater Ribbon, Good Conduct Medal, Victory Medal.

ROBERT H. RICHARD M.M. 1/c, U.S.N.R.
*Nov. 6, 1942—Sept. 8, 1944*
U S S CB-77, Asiatic Pacific and American Theater Ribbons, Three Battle Stars, Victory Medal.

M. LYNN RICHARDSON, JR. S. 1/c, Navy
*May 20, 1945—Feb. 2, 1946*
U S S Wisconsin, Asiatic Pacific Theater Ribbon, Philippine Liberation Ribbon, Twelve Battle Stars, C.O. Commendation, Victory Medal.

EDMUND F. RILEY Ph.M. 3/c, Marines
*June 29, 1945—Jan. 11, 1946*
Asiatic Pacific and American Theater Ribbons, Japanese Occupation Ribbon, Two Battle Stars, Good Conduct Medal, Victory Medal.

RUSSELL C. RILEY 1st Lieut., Army Air Corps
*Sept. 3, 1942—June 15, 1946*
Asiatic Pacific and American Theater Ribbons, Philippine Liberation Ribbon, Two Battle Stars, Presidential Citation, Victory Medal.

DUNCAN RITCHIE Sgt., Army Air Corps
*Sept. 18, 1942—Feb. 17, 1946*
Victory Medal.

CLIFFORD N. RIVET Sgt., Army Air Corps
*Sept. 11, 1941—Nov. 28, 1945*
Asiatic Pacific, E A M E and American Theater Ribbons, American Defense Ribbon, Five Battle Stars, Good Conduct Medal, Victory Medal.

HENRY E. RIVET S/Sgt., Army Air Corps
*Aug. 18, 1942—Nov. 26, 1945*
E A M E and American Theater Ribbons, Good Conduct Medal, Victory Medal.

PETER A. ROBERTS T/5, Army
*Sept. 20, 1945—Apr. 27, 1946*
E A M E and American Theater Ribbons, One Battle Star, Combat Infantrymen's Badge, Good Conduct Medal, Victory Medal.

RAOUL ROBERTS T/5, Army T.D.
*Mar. 19, 1942—Sept. 24, 1945*
E A M E and American Theater Ribbons, Four Battle Stars, Bronze Star Medal, Good Conduct Medal, Victory Medal.

RICHARD A. ROBERTS V-6
*Sept. 7, 1942—Sept. 21, 1942*
Victory Medal.

FREDERICK J. ROBERTSON C.P.O., Navy
*Aug. 6, 1945—Dec. 14, 1945*
U S S Wyandotte, Asiatic Pacific and American Theater Ribbons, Victory Medal.

WARREN J. ROBERTSON Sgt., Army Air Corps
*Aug. 7, 1944—June 29, 1946*
European and American Theater Ribbons, Army of Occupation Ribbon, Good Conduct Medal, Victory Medal.

HORACE T. ROBSON Pfc., Army Infantry
*Oct. 16, 1942—Jan. 21, 1946*
E A M E and American Theater Ribbons, Prisoner for Five Months, Two Battle Stars, Bronze Star Medal, Good Conduct Medal, Victory Medal.

RAYMOND ROCHE A.R.M. 1/c, Navy Air Corps
*Aug. 18, 1942—Oct. 6, 1945*
B-24, Asiatic Pacific and American Theater Ribbons, Philippine Liberation Ribbon, Five Battle Stars, Air Medal, Three Gold Stars in lieu of 2nd, 3rd, and 4th Medals, Navy Commendation Ribbon, Good Conduct Medal, Victory Medal.

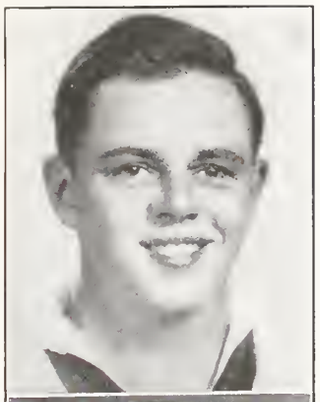

JOHN F. ROGERS M.O.M.M. 1/c, Navy
*Feb. 25, 1943—Feb. 27, 1946*
U S S Montrose, Asiatic Pacific, E A M E and American Theater Ribbons, Philippine Liberation Ribbon, Three Battle Stars, Good Conduct Medal, Victory Medal.

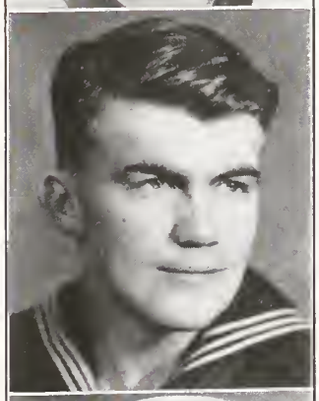

LESTER L. ROLLINS Ph.M. 1/c, Navy
*Nov. 7, 1942—Mar. 4, 1946*
U S S ARD 26, Asiatic Pacific and American Theater Ribbons, Victory Medal.

JOSEPH A. RONDEAU B.M. 2/c, U.S.N.R.
*Sept. 4, 1942—Jan. 14, 1946*
U S S LST 31, U S S St. Louis, Asiatic Pacific and American Theater Ribbons, Philippine Liberation Ribbon, Five Battle Stars, Victory Medal.

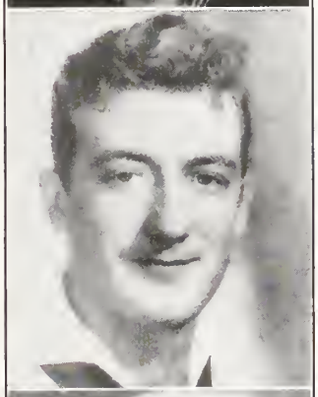

JOSEPH E. RONDEAU M.M. 3/c, U.S.N.R.
*Apr. 30, 1942—Oct. 27, 1945*
U S S Philadelphia, Yorktown and Columbus, Asiatic Pacific, E A M E and American Theater Ribbons, Philippine Liberation Ribbon, Ten Battle Stars, Good Conduct Medal, Victory Medal.

LEO R. RONDEAU T/Sgt., Army Air Corps
*June 15, 1942—Nov. 1, 1945*
E A M E and American Theater Ribbons, Good Conduct Medal, Victory Medal.

RAYMOND RONDEAU Cpl., Army Air Corps
*Apr. 1, 1943—Apr. 4, 1946*
E A M E and American Theater Ribbons, Good Conduct Medal, Victory Medal.

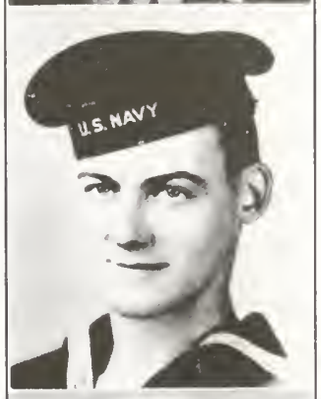


SAMUEL P. ROORDA H.A. 1/c, Navy
*Jan. 2, 1945—July 23, 1946*
U S S Rixey, Asiatic Pacific and American Theater Ribbons, Victory Medal.

EMILE ROSOL Capt., U. S. Maritime Service
*Apr. 12, 1932—*
U S S Carolinian Mediterranean, Atlantic, C.B.I., and Pacific, One, Battle Star.

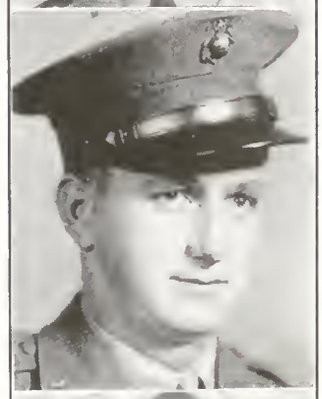

JOSEPH H. ROSOL Pfc., Marines
*May 25, 1944—Apr. 22, 1946*
Asiatic Pacific and American Theater Ribbons, One Battle Star, Purple Heart, Victory Medal.

ALFRED H. ROY Pfc., Army Glider Infantry
*Feb. 5, 1942—Dec. 23, 1945*
E A M E and American Theater Ribbons, Two Battle Stars, Good Conduct Medal, Victory Medal.

ALFRED L. ROY — Y. 1/c, Navy
*May 23, 1942—Aug. 19, 1944*
U S S LSM, American Theater Ribbon, Good Conduct Medal, Victory Medal.

HARVEY J. G. ROY — Pfc., Army M.P.
*Feb. 17, 1941—Dec. 12, 1945*
American Theater Ribbon, American Defense Ribbon, Good Conduct Medal, Victory Medal.

CLARENCE E. ROY — Pfc., Marines
*Aug. 5, 1942—Nov. 14, 1945*
Asiatic Pacific and American Theater Ribbons, Two Battle Stars, Purple Heart, Victory Medal.

HENRY A. ROY — Pfc., Army Ordnance
*Sept. 18, 1942—Jan. 28, 1946*
American Theater Ribbon, Good Conduct Medal, Victory Medal.

DORA M. ROY — Sgt., Army CWAC
*Nov. 5, 1943—June 11, 1946*
Canada, Good Conduct Medal.

HENRY U. ROY — Pfc., Army F.A.
*July 30, 1945—Nov. 1, 1945*
Asiatic Pacific Theater Ribbon, Good Conduct Medal, Victory Medal.

EDWARD R. ROY — S. 1/c, Navy
*Mar. 14, 1939—Nov. 8, 1945*
U S S San Francisco, Asiatic Pacific and American Theater Ribbons, Philippine Liberation Ribbon, American Defense Ribbon, Seventeen Battle Stars, Bronze Star Medal, Presidential Unit Citation, Victory Medal.

JEAN C. ROY — Cpl., Army
*Feb. 18, 1943—Jan. 15, 1946*
Asiatic Pacific and American Theater Ribbons, Philippine Liberation Ribbon, One Battle Star, Good Conduct Medal, Victory Medal.

EMIL ROY — Pvt., Army Engrs.
*Apr. 17, 1942—Aug. 24, 1945*
E A M E and American Theater Ribbons, Five Battle Stars, Good Conduct Medal, Victory Medal.

JOSEPH ROY

JOSEPH H. L. ROY — Q.M. 1/c, U.S.N.R.
*June 29, 1942—Sept. 27, 1945*
U S S Solomons—CVE-67, European and American Theater Ribbons, Victory Medal.

LEO J. ROY — C.P.O., Merchant Marines
*July 14, 1945—July 26, 1944*
S S Oliver Loving, European, Pacific, Three Battle Stars.

LEO J. ROY — Pfc., Army Cavalry
*June 28, 1945—July 26, 1945*
American Theater Ribbon, Good Conduct Medal, Victory Medal.

LEOPOLD J. ROY — Cpl., Army M.D.
*Sept. 20, 1945—Feb. 9, 1946*
E A M E and American Theater Ribbons, Two Battle Stars, Good Conduct Medal, Victory Medal.

RAYMOND C. ROY — Cpl., Army Infantry
*Mar. 18, 1941—Jan. 28, 1942*
American Theater Ribbon, American Defense Ribbon, Victory Medal.

WILLIAM ROY — S.K. 3/c, Navy
*Oct. 21, 1945—Oct. 26, 1945*
Asiatic Pacific and American Theater Ribbons, Victory Medal.

HARVEY ROYER — Pho.M. 3/c, Navy
*Nov. 14, 1944—June 29, 1946*
U S S Boxer, Asiatic Pacific and American Theater Ribbons, Victory Medal.

JOHN J. RUMONOSKI — S. 1/c, Navy
*Jan. 20, 1942—Nov. 29, 1945*
U S S Texas, U S S Miami, Asiatic Pacific, E A M E and American Theater Ribbons, Ten Battle Stars, Good Conduct Medal, Victory Medal.

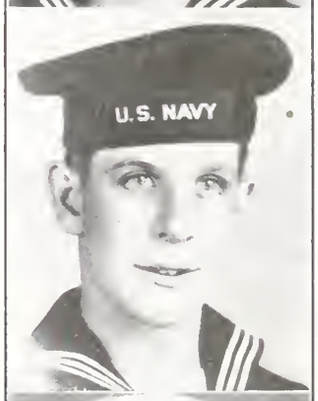


EDWARD W. RUTANA — S. 1/c, Navy
*Jan. 25, 1945—July 28, 1946*
U S S PC 615, American Theater Ribbon, Victory Medal.

FRANCIS J. RUTANA — E.T.M. 3/c, Navy
*May 12, 1945—Feb. 27, 1946*
U S S Langley, U S S Typhoon, Asiatic Pacific and American Theater Ribbons, Philippine Liberation Ribbon, Twelve Battle Stars, Navy Commendation, Victory Medal.

FRANK J. RUTANA T/4, Army Engrs.
*Aug. 18, 1942—Feb. 12, 1946*
Asiatic Pacific and American Theater Ribbons, Philippine Liberation Ribbon, One Battle Star, Good Conduct Medal, Victory Medal.

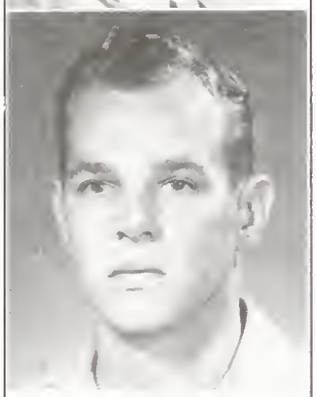

JOSEPH P. RUTANA S/Sgt., Army Signal Corps
*Aug. 3, 1942—Dec. 27, 1945*
Asiatic Pacific and American Theater Ribbons, Philippine Liberation Ribbon, Good Conduct Medal, Victory Medal.

LOUIS J. RUTANA T/Sgt., Army Air Corps
*Apr. 22, 1942—Sept. 13, 1945*
E A M E and American Theater Ribbons, Seven Battle Stars, Air Medal with Four Oak Leaf Clusters, D.F.C., Victory Medal.

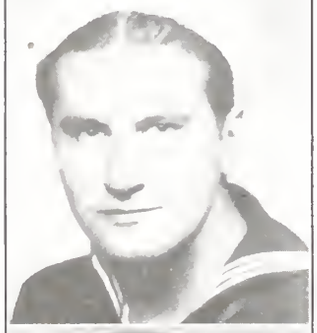

PAUL L. RUTANA S. 1/c, Navy
*Nov. 11, 1942—Dec. 24, 1945*
Asiatic Pacific, E A M E and American Theater Ribbons, Philippine Liberation Ribbon, Victory Medal.

ANTHONY RYMESKI Sgt., Army F.A.
*1939—January 1945*
E A M E and American Theater Ribbons, American Defense Ribbon, Three Battle Stars, Victory Medal.

CHESTER C. RYMESKI G.M. 1/c, Navy Seabees
*Sept. 20, 1942—Dec. 3, 1945*
Asiatic Pacific and American Theater Ribbons, Five Battle Stars, Victory Medal.

ARMAND SABOURIN Pfc., Army Infantry
*May 24, 1945—Dec. 29, 1946*
American Theater Ribbon, Victory Medal.

ERNEST SABOURIN G.M. 3/c, Navy
*February 1942—October 10, 1945*
U S S Massachusetts, Asiatic Pacific, European and American Theater Ribbons, Four Battle Stars, Citation, Victory Medal.

LEO E. SABOURIN Pfc., Army Infantry
*Apr. 29, 1943—Dec. 8, 1945*
E A M E and American Theater Ribbons, Four Battle Stars, Bronze Star Medal, Good Conduct Medal, Victory Medal.

WILFRED SABOURIN Sgt., Army Paratrooper
*Aug. 20, 1945—July 5, 1945*
E A M E and American Theater Ribbons, One Battle Star, Purple Heart, Victory Medal.

MICHAEL SAHAGIAN M.M. 2/c, Navy
*Nov. 11, 1942—Nov. 17, 1945*
U S S Philadelphia, E A M E and American Theater Ribbons, Good Conduct Medal, Victory Medal.

EDWARD ST. LAURENT E.M. 2/c, Navy Sub.
*November 1942—*
U S S Bushnell, Asiatic Pacific, European and American Theater Ribbons, Victory Medal.

SAMPSON SAHAGIAN Cpl., Army Engrs.
*Sept. 18, 1942—Dec. 6, 1945*
Asiatic Pacific and American Theater Ribbons, Bronze Star Medal, Distinguished Unit Badge, Good Conduct Medal, Victory Medal.

WILFRED A. ST. MARTIN Pvt., Army Q.M.
*Aug. 21, 1940—Oct. 14, 1945*
E A M E and American Theater Ribbons, American Defense Ribbon, Two Battle Stars, Good Conduct Medal, Victory Medal.

EDWARD R. ST. ANDRE Pvt., Army Infantry
*Nov. 9, 1945—May 11, 1947*
Asiatic Pacific Theater Ribbon, Good Conduct Medal, Victory Medal.

GEORGE SALLEY Pfc., Army Engrs. Medical
*June 10, 1942—Sept. 26, 1945*
American Theater Ribbon, Victory Medal.

JEAN R. ST. ANDRE A.M.M. 1/c, Navy Air Corps
*June 7, 1940—June 26, 1946*
Asiatic Pacific and American Theater Ribbons, American Defense Ribbon, Good Conduct Medal, Victory Medal.

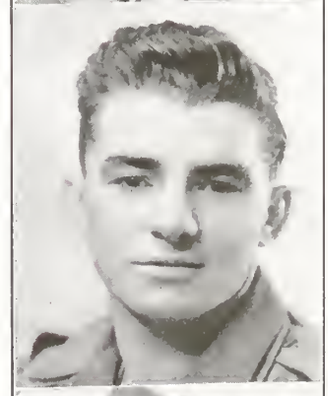

JOSEPH J. SAMPSON T/5, Army Infantry
*July 18, 1942—Oct. 26, 1945*
E A M E and American Theater Ribbons, Three Battle Stars, Good Conduct Medal, Victory Medal.

CLINTON ST. LAURENT Lieut. Comdr., Navy
*July 12, 1926—*
U S S Savannah, Asiatic Pacific, European and American Theater Ribbons, Victory Medal.

LAURENT J. SAMPSON Pvt., Army Infantry
*Mar. 23, 1945—Oct. 16, 1946*
European and American Theater Ribbons, Army of Occupation Ribbon, Victory Medal.

DORIS SAN SOUCI S. 1 c, Navy Coast Guard
*Aug. 12, 1944—May 2, 1946*
American Theater Ribbon, Victory Medal.

JOSEPH A. SAN SOUCI Cpl., Army
*Feb. 24, 1942—Jan. 7, 1946*
E A M E and American Theater Ribbons, Good Conduct Medal, Victory Medal.

L. CONSTANCE SAN SOUCI Y. 3/c, Navy C. G.
*Nov. 2, 1944—June 27, 1946*
American Theater Ribbon, Victory Medal.

ERNEST C. SANSOUCY S. 1/c, Navy
*June 4, 1943—Feb. 7, 1946*
Asiatic Pacific and American Theater Ribbons, Victory Medal.

WILFRED A. SANSOUCEY Pvt., Army Infantry
*Oct. 16, 1942—Mar. 9, 1944*
American Theater Ribbon, Victory Medal.

ROY A. SAUNDERS Merchant Marines Engr.
*Dec. 1, 1944—*
SS Calvin Coolidge.

ERNEST J. SAUVE Pfc., Army M.D.
*Sept. 18, 1942—Nov. 16, 1945*
E A M E and American Theater Ribbons, Three Battle Stars, Good Conduct Medal, Victory Medal.

HECTOR H. SAUVE Sgt., Army Infantry
*June 27, 1944—Dec. 15, 1945*
E A M E and American Theater Ribbons, Two Battle Stars, Purple Heart, Good Conduct Medal, Victory Medal.

JOSEPH H. SAUVE T/4, Army
*Sept. 21, 1945—Mar. 17, 1946*
Asiatic Pacific and American Theater Ribbons, Philippine Liberation Ribbon, Four Battle Stars, Good Conduct Medal, Victory Medal.

RAYMOND SCHAT T/4, Army Engrs.
*May 6, 1942—Dec. 6, 1945*
E A M E and American Theater Ribbons, Five Battle Stars, Good Conduct Medal, Victory Medal.

ANNA M. SCHLUMS Y. 2/c, U.S.N.R.
*May 14, 1943—Oct. 10, 1945*
U.S.A., Victory Medal.

FRANCIS A. SCOTT Cox., Navy
*Mar. 20, 1944—May 24, 1946*
U S S Athene, Asiatic Pacific and American Theater Ribbons, Philippine Liberation Ribbon, Two Battle Stars, Victory Medal.

JAMES B. G. SCOTT M.O.M.M. 2/c, Navy
*Mar. 8, 1944—June 12, 1946*
Asiatic Pacific and American Theater Ribbons, Two Battle Stars, Victory Medal.

ROBERT T. SCOTT Pfc., Army Air Corps
*June 30, 1943—Jan. 16, 1946*
Asiatic Pacific and American Theater Ribbons, Philippine Liberation Ribbon, Six Battle Stars, Good Conduct Medal, Victory Medal.

ROBERT W. SCOTT, JR. Sgt., Army Air Corps Med.
*Oct. 17, 1942—Nov. 10, 1945* Regular Army
Asiatic Pacific and American Theater Ribbons, Good Conduct Medal, Victory Medal.

AIME R. SENECAL Pvt., Army Medical
*Sept. 18, 1942—Jan. 13, 1943*
American Theater Ribbon, Victory Medal.

MASIS SHAHINIAN Sgt., Army Air Corps
*July 26, 1944—July 29, 1946*
Asiatic Pacific and American Theater Ribbons, Good Conduct Medal, Victory Medal.

GEORGE W. SHAW Y. 3/c, Navy Seabees
*July 30, 1943—Dec. 3, 1945*
Asiatic Pacific and American Theater Ribbons, Philippine Liberation Ribbon, Victory Medal.

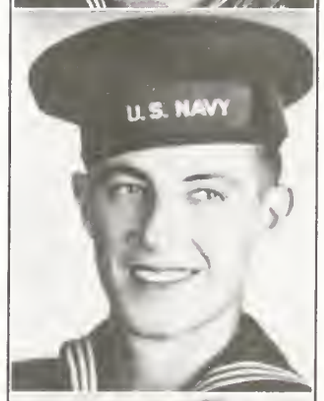


JAMES H. SHAW M.M. 2/c, Navy Seabees
*July 30, 1943—Dec. 3, 1945*
Asiatic Pacific and American Theater Ribbons, Philippine Liberation Ribbon, Victory Medal.

PHYLLIS SHAW 2nd Lieut., Army Nurse Corps
*June 18, 1945—Sept. 18, 1946*
U.S.A., Victory Medal.

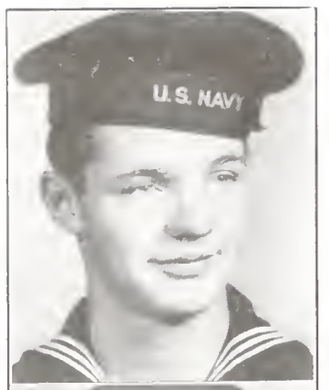


ROBERT F. SHAW A.O.M. 3/c, Navy Air Base
*Oct. 6, 1945—May 24, 1946*
Asiatic Pacific and American Theater Ribbons, Victory Medal.

SAMUEL SHAW Lieut., Merchant Marines
*Sept. 15, 1944—*
S S John Coltier, Fort Stanwix, Wagon Box and Anthony Wayne, Pacific, Atlantic, Mediterranean, Three War Zone Bars, One Bar with Star (losing ship).

KEVIN R. SHERIN Cpl., Army Air Corps
*May 19, 1942—Nov. 5, 1945*
Puerto Rica, American Theater Ribbon, Good Conduct Medal, Victory Medal.

DUDLEY B. SHERRY Lieut., Army Air Corps
*Oct. 26, 1945—Apr. 5, 1947*
American Theater Ribbon, Victory Medal.

MARTIN D. SHOOSHAN Major, Army Dental Corps
*Oct. 28, 1941—June 10, 1945*
E A M E and American Theater Ribbons, Three Battle Stars, Bronze Arrowhead, Commendation, Victory Medal.

CHARLES A. SIMMONS E.M. 2/c, Navy
*Mar. 9, 1945—Apr. 7, 1946*
U S S Joseph E. Campbell APD-49, Asiatic Pacific, E A M E and American Theater Ribbons, Philippine Liberation Ribbon, Two Battle Stars, Victory Medal.

DONALD K. SIMMONS S. 1/c, Navy
*Mar. 9, 1944—June 19, 1946*
American Theater Ribbon, Victory Medal.

LEON R. SIMMONS M. 2/c, Navy
*Jan. 12, 1942—*
U S S Woodford AKA 86, Asiatic Pacific and American Theater Ribbons, Philippine Liberation Ribbon, Victory Medal.

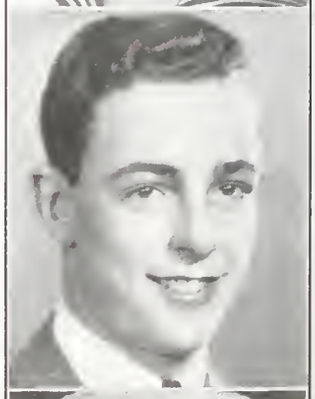

ROBERT C. SIMMONS S. 2/c, U.S.N.R.
*August 1945—August 1946*
American Theater Ribbon, Victory Medal.

RALPH S. SKELTON Lieut. (jg), Navy

PHILIP F. SKILLEN G.M. 3/c, Navy
*Dec. 20, 1942—Feb. 9, 1946*
U S S LCC, Asiatic Pacific and American Theater Ribbons, Philippine Liberation Ribbon, Three Battle Stars, Good Conduct Medal, Victory Medal.

VINCENT B. SKINYON T/Sgt., Army Amphibs.
*Mar. 19, 1942—Dec. 23, 1945*
Asiatic Pacific and American Theater Ribbons, Philippine Liberation Ribbon, Three Battle Stars, Bronze Arrowhead, Good Conduct Medal, Victory Medal.

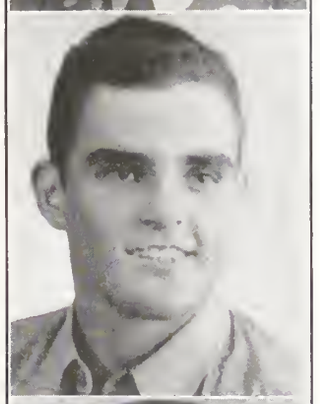

GEORGE W. SMITH Pfc., Marines
*Dec. 8, 1942—Nov. 16, 1945*
Asiatic Pacific and American Theater Ribbons, Four Battle Stars, Presidential Unit Citation, Victory Medal.

LEWIS W. SMITH G.M. 2/c, Navy
*Nov. 13, 1942—Mar. 1, 1946*
U S S LCI, Asiatic Pacific, European and American Theater Ribbons Two Battle Stars, Good Conduct Medal, Victory Medal.

RALPH SMITH A.O.M. 2/c, Navy
*Jan. 25, 1944—Jan. 20, 1946*
American Theater Ribbon, Victory Medal.

ROBERT R. SMITH Pfc., Marines
*Dec. 6, 1943—Apr. 14, 1946*
Asiatic Pacific and American Theater Ribbons, Two Battle Stars, Victory Medal.

SYDNEY B. SMITH Capt., Army Air Corps
*Aug. 16, 1943—Sept. 16, 1946*
Asiatic Pacific and American Theater Ribbons, Philippine Liberation Ribbon, Five Battle Stars, Army of Occupation Ribbon, Air Medal with Oak Leaf Cluster, Meritorious Service Plaque, Presidential Unit Citation, Victory Medal.

WILLIAM H. SMITH M.O.M.M. 1/c, Navy C.G.
*Oct. 5, 1942—Dec. 27, 1945*
U S S CGC 83444, LST 204, Asiatic Pacific and American Theater Ribbons, Philippine Liberation Ribbon, Good Conduct Medal, Victory Medal.

DAVID H. SNAY Pfc., Army Signal Corps
*Mar. 18, 1941—Oct. 27, 1945*
E A M E and American Theater Ribbons, American Defense Ribbon, Three Battle Stars, Unit Citation, Good Conduct Medal, Victory Medal.

CHARLES SOHIGIAN Cpl., Army
*July 7, 1941—Jan. 21, 1944*
Asiatic Pacific and American Theater Ribbons, American Defense Ribbon, One Battle Star, Presidential Unit Citation, Victory Medal.

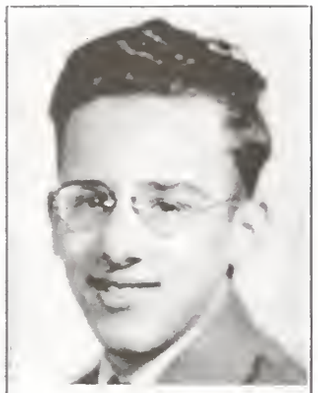

JACOB SOHIGIAN Pfc., Army
*Sept. 18, 1942—Feb. 5, 1946*
American Theater Ribbon, Good Conduct Medal, Victory Medal.

JOHN SOHIGIAN Pfc., Army
*Nov. 12, 1942—Feb. 27, 1946*
American Theater Ribbon, Good Conduct Medal, Victory Medal.

PETER SOHIGIAN Pfc., Army Medical
*Sept. 18, 1942—Nov. 16, 1945*
E A M E and American Theater Ribbons, Three Battle Stars, Good Conduct Medal, Victory Medal.

JOHN V. SOTEK T 5, Army Engrs.
*May 19, 1942—Jan. 19, 1945*
Asiatic Pacific and American Theater Ribbons, Philippine Liberation Ribbon, Good Conduct Medal, Victory Medal.

JOSEPH A. SOTEK S/Sgt., Army Air Corps
*Feb. 20, 1943—Oct. 10, 1945*
B-24 Liberator, E A M E and American Theater Ribbons, Six Battle Stars, Air Medal with Three Oak Leaf Clusters, Victory Medal.

STANLEY J. SOTEK Pfc., Army Air Corps
*June 21, 1942—Sept. 8, 1945*
E A M E and American Theater Ribbons, Four Battle Stars, Good Conduct Medal, Victory Medal.

JOSEPH SOVA T/4, Army Amphibs.
*Mar. 19, 1942—Dec. 28, 1945*
Asiatic Pacific and American Theater Ribbons, Philippine Liberation Ribbon, Three Battle Stars, Bronze Arrowhead, Victory Medal.

ELIZABETH M. SPENCE 1st Lieut., Army WAC
*Dec. 12, 1942—Apr. 25, 1946*
American Theater Ribbon, WAAC Service Medal, Victory Medal.

JAMES A. SPOONER S. 1/c, Navy
*May 25, 1944—Feb. 24, 1946*
American Theater Ribbon, Victory Medal.

ARCHIE L. SPRATT S. 1/c, Navy
*July 9, 1945—*
U S S Croatan, European Theater Ribbon, Victory Medal.

JAMES C. SPRATT T/Sgt., Army Air Corps
*Nov. 5, 1942—Sept. 28, 1945*
E A M E and American Theater Ribbons, Seven Battle Stars, Air Medal with Three Oak Leaf Clusters, Good Conduct Medal, Victory Medal.

WILLIAM J. SPRATT 1st Lieut., Army Air Corps
*Mar. 26, 1945—Feb. 22, 1946*
C-54, Asiatic Pacific and American Theater Ribbons, Two Battle Stars, Air Medal with Oak Leaf Cluster, Presidential Unit Citation, Victory Medal.

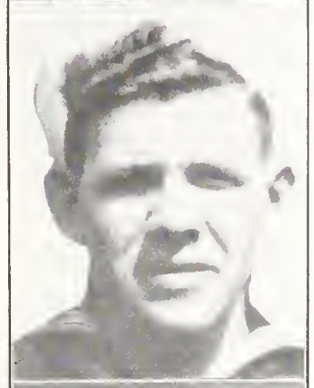

KENNETH C. STANLEY T.M., Navy Submarines
*Nov. 16, 1945—Dec. 20, 1945*
U S S Ovion and Bluefish, Asiatic Pacific and American Theater Ribbons, Victory Medal.

NORMAN W. STANLEY Pfc., Army Infantry
*July 10, 1942—Jan. 26, 1946*
E A M E and American Theater Ribbons, Two Battle Stars, Good Conduct Medal, Victory Medal.

JOHN L. STANOVICH A.M.M. 2/c, Navy Air Corps
*Apr. 20, 1944—July 10, 1946*
CASU 26, American Theater Ribbon, Victory Medal.

RAYMOND STANOVICH
M.O.M.M. 2/c, Navy Amphibs.
*June 29, 1942—Jan. 6, 1946*
U S S LCT 172, Asiatic Pacific and American Theater Ribbons, Three Battle Stars, Good Conduct Medal, Victory Medal.

CHARLES F. STEBBINS
Lieut. (jg), U.S.M.S., Navy Engrs.
*1935–1941*
Maritime Service.
*Sept. 1, 1945—*
American Defense Ribbon.

JOSEPH STEFANCYK Sgt., Army Amphibs.
*Apr. 17, 1942—Sept. 10, 1945*
E A M E and American Theater Ribbons, Six Battle Stars, Two Citations, Good Conduct Medal, Victory Medal.

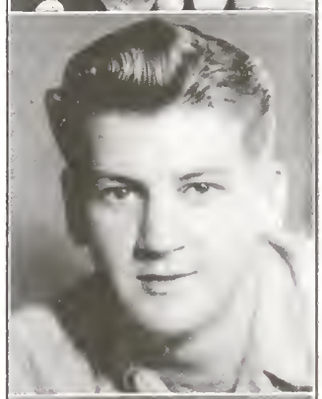

RAYMOND STEFANCYK Pfc., Army Para. Glid. Inf.
*July 26, 1944—Aug. 17, 1946*
Asiatic Pacific Theater Ribbon, Army of Occupation Ribbon, Good Conduct Medal, Victory Medal.

CLEMENT E. STROUT Sgt., Army Air Corps
*Feb. 11, 1943—Oct. 19, 1945*
E A M E and American Theater Ribbons, Three Battle Stars, Air Medal with Seven Oak Leaf Clusters, Purple Heart, Good Conduct Medal, Victory Medal.

CHARLES M. STUART, JR. Cpl., Army M.P.
*Feb. 11, 1945—Dec. 21, 1945*
E A M E and American Theater Ribbons, Five Battle Stars, Good Conduct Medal, Victory Medal.

WILLIAM A. SUCH A.S., U.S.N.R.
*May 28, 1945—June 14, 1945*
Victory Medal.

BARTHOLOMEW J. SUGHRUE, JR. E.M. 2/c, Navy
*Aug. 3, 1945—May 6, 1946*
U S S LST and LCT, Asiatic Pacific and American Theater Ribbons, Philippine Liberation Ribbon, Two Battle Stars, Victory Medal.

ARTHUR T. SULLIVAN Pfc., Army
*May 28, 1945—Jan. 12, 1946*
E A M E and American Theater Ribbons, Four Battle Stars, Good Conduct Medal, Victory Medal.

RAYMOND T. SULLIVAN Ph.M. 1/c, Navy
*Oct. 29, 1942—Nov. 14, 1945*
PT, Asiatic Pacific and American Theater Ribbons, Philippine Liberation Ribbon, Four Battle Stars, Victory Medal.

ROBERT O. SWAN Cpl., Army Infantry
*Aug. 20, 1945—Dec. 1, 1946*
European and American Theater Ribbons, Four Battle Stars, Purple Heart, Good Conduct Medal, Victory Medal.

SVEN C. SWANSON T/Sgt., Army Infantry
*Nov. 11, 1945—Mar. 11, 1946*
Asiatic Pacific and American Theater Ribbons, Good Conduct Medal, Victory Medal.

STANLEY SWIDRAK A.M.M. 2/c, Navy
*Dec. 17, 1942—Dec. 15, 1945*
Asiatic Pacific and American (Caribbean) Theater Ribbons, Good Conduct Medal, Victory Medal.

AGNES S. SWIFT T/5, Army WAC
*July 15, 1944—Nov. 1, 1946*
American Theater Ribbon, Good Conduct Medal, Victory Medal.

E. KENT SWIFT, JR. Pfc., Army Air Corps
*June 30, 1945—Feb. 22, 1946*
E A M E and American Theater Ribbons, Good Conduct Medal, Victory Medal.

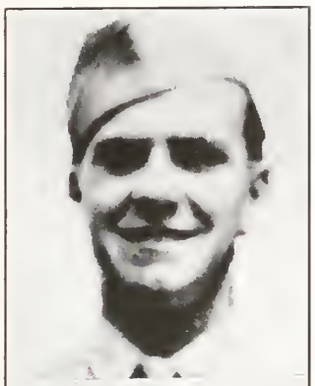

CYRILLE A. SYRIAC Pfc., Army Infantry
*Jan. 10, 1945—*
Asiatic Pacific and American Theater Ribbons, Victory Medal.

GEORGE E. SYRIAC Pfc., Army Trans. Corps
*Aug. 18, 1942—Nov. 5, 1945*
Asiatic Pacific and American Theater Ribbons, One Battle Star, Marksmanship Badge, Good Conduct Medal, Victory Medal.

LEONEL SYRIAC M.M. 2/c, Navy
*July 18, 1945—Apr. 4, 1946*
U S S West Virginia, Asiatic Pacific Theater Ribbon, Philippine Liberation Ribbon, Four Battle Stars, Victory Medal.

GENOVEFA SZELIGA 1st Sgt., Army WAC Air Corps
*Apr. 21, 1945—Nov. 18, 1945*
American Theater Ribbon, WAAC Service Medal, Good Conduct Medal, Victory Medal.

JOSEPH P. SZERLAG Cpl., Army Q.M.
*Mar. 31, 1942—Dec. 21, 1945*
Asiatic Pacific and American Theater Ribbons, Philippine Liberation Ribbon, One Battle Star, Good Conduct Medal, Victory Medal.

SOPHIE A. SZERLAG Y. 1/c, Navy
*May 18, 1943—Apr. 5, 1946*
American Theater Ribbon, Victory Medal.

WALTER A. SZERLAG M. 3/c, Navy
*Jan. 5, 1943—Mar. 8, 1946*
Asiatic Pacific and American Theater Ribbons, Victory Medal.

GEORGE E. TALBOT, JR.
Lieut. Comdr., U.S.N.R., U.S.M.S.
*May 7, 1941—*
Asiatic Pacific, E A M E and American Theater Ribbons, Presidential Citation, Victory Medal.

FRED TATTERSALL M/Sgt., Army Air Corps
*Jan. 23, 1942—May 31, 1945*
E A M E and American Theater Ribbons, Four Battle Stars, Good Conduct Medal, Victory Medal.

GEORGE TATTERSALL C.P.O., Navy
*July 1, 1929—*
Asiatic Pacific and American Theater Ribbons, Victory Medal.

FRANCIS R. TEBEAU S. 1/c, Navy
*Aug. 25, 1942—Dec. 15, 1945*
U S S Indiana, Asiatic Pacific and American Theater Ribbons, Fourteen Battle Stars, Two Silver Stars, Halsey's Third Fleet Decoration, Good Conduct Medal, Victory Medal.

JOHN L. TEBEAU S. 1/c, Navy
*Mar. 21, 1944—Apr. 28, 1945*
U S S Burias AG-69, Asiatic Pacific and American Theater Ribbons, Victory Medal.

EDGAR C. TESSIER Cpl., Army
*Aug. 18, 1942—Oct. 31, 1945*
Asiatic Pacific and American Theater Ribbons, Philippine Liberation Ribbon, Eight Battle Stars, Good Conduct Medal, Victory Medal.

EMILE J. TESSIER Cpl., Army Engrs.
*Sept. 1, 1942—Dec. 28, 1945*
E A M E and American Theater Ribbons, Bronze Arrowhead, Victory Medal.

LAURENT J. TESSIER E.M. 3/c, Navy Electrical
*Jan. 24, 1944—May 18, 1946*
U S S Bon Homme Richard, Asiatic Pacific and American Theater Ribbons, Two Battle Stars, Victory Medal.

RAYMOND TETRAULT Sgt., Army Signal Corps
*Dec. 11, 1941—Nov. 26, 1945*
Asiatic Pacific Theater Ribbon, Philippine Liberation Ribbon, Six Battle Stars, Bronze Arrowhead, Unit Citation for Bravery, Good Conduct Medal, Victory Medal.

OWEN E. TETREAULT Pfc., Marines
*Sept. 9, 1942—Feb. 15, 1944*
Asiatic Pacific Theater Ribbon, Victory Medal.

ADELE FREDETTE THEISSON Y. 1/c, Navy Waves
*Feb. 20, 1945—Oct. 31, 1945*
American Theater Ribbon, Victory Medal.

EDWARD C. THOMAS S/Sgt., Army Infantry
*Oct. 21, 1945—Mar. 5, 1946*
E A M E and American Theater Ribbons, Prisoner for Eight Months, Two Battle Stars, Three Bronze Star Medals, Purple Heart, Victory Medal.

FRANK THOMPSON T/4, Army
*July 1945—October 2, 1945*
American Theater Ribbon, Victory Medal.

GEORGE L. THOMPSON P.O. 1/c, Navy
*Dec. 4, 1939—Dec. 3, 1945*
U S S St. Louis, Asiatic Pacific and American Theater Ribbons, American Defense Ribbon, Six Battle Stars, Good Conduct Medal, Victory Medal.

JOHN W. THOMPSON F. 1/c, Navy
*Dec. 15, 1941—Nov. 18, 1945*
U S S Wadleigh, U S S Macomb, Asiatic Pacific, E A M E and American Theater Ribbons, Seven Battle Stars, Victory Medal.

CLAYTON G. THURBER Pfc., Army Armored
*July 20, 1943—Jan. 12, 1946*
E A M E and American Theater Ribbons, Five Battle Stars, Victory Medal.

HAROLD E. THURBER Pfc., Army Infantry
*Aug. 3, 1942—Oct. 22, 1945*
E A M E and American Theater Ribbons, Eight Battle Stars, Bronze Arrowhead, Distinguished Unit Badge, Good Conduct Medal, Victory Medal.

JAMES N. THURBER Pvt., Army Infantry
*May 24, 1945—Dec. 21, 1945*
American Theater Ribbon, Good Conduct Medal, Victory Medal.

CHARLES L. TODD Pfc., Army T.D.
*Mar. 19, 1942—Sept. 2, 1945*
E A M E and American Theater Ribbons, Three Battle Stars, Good Conduct Medal, Victory Medal.

LEON W. TODD S. 1/c, Navy
*Aug. 30, 1943—Oct. 21, 1945*
U S S Vincennes, Asiatic Pacific and American Theater Ribbons, Philippine Liberation Ribbon, Eight Battle Stars, Victory Medal.

IGNATIUS J. TOMCZISHIAN
S.C. 3/c, Navy Amphibs.
*Oct. 14, 1942—Nov. 30, 1945*
U S S LCI(L) 676, Asiatic Pacific and American Theater Ribbons, Philippine Liberation Ribbon, Six Battle Stars, Good Conduct Medal, Victory Medal.

LEVON TOSOONIAN A.M.M. 3/c, Navy Air Corps
*Jan. 25, 1943—Feb. 25, 1946*
VPB-25, Asiatic Pacific and American Theater Ribbons, Philippine Liberation Ribbon, Three Battle Stars, Distinguished Flying Cross, Three Air Medals, Good Conduct Medal, Victory Medal.

ALBERT TRAJANOWSKI A.M.M. 2/c, Navy
*July 8, 1941—July 7, 1947*
U S S Lexington, Asiatic Pacific and American Theater Ribbons, Pre-Pearl Harbor Ribbon, American Defense Ribbon, Three Battle Stars, Presidential Unit Citation, Good Conduct Medal, Victory Medal.

JOHN P. TRAJANOWSKI G.M. 2/c, Navy
*July 4, 1942—Feb. 4, 1946*
U S S Mayrant, Asiatic Pacific, European and American Theater Ribbons, Eight Battle Stars, Presidential Citation, Commendation, Good Conduct Medal, Victory Medal.

EDWARD A. TRASAVAGE Pvt., Army T.D.
*Mar. 19, 1942—Oct. 1, 1943*
American Theater Ribbon, Victory Medal.

ERNEST T. TREMBLAY M.M.S.3/c, Navy Seabees
*July 9, 1943—Nov. 29, 1945*
Asiatic Pacific and American Theater Ribbons, Victory Medal.

JAMES L. TRUSLOW Capt., (SC) U.S.N.R. Supply
*May 15, 1942—Mar. 19, 1946*
U S S Monticello, E A M E and American Theater Ribbons, Legion of Merit, Victory Medal.

ALPHONSE D. TURGEON Pfc., Army Infantry
*Apr. 23, 1941—Oct. 12, 1945*
European and American Theater Ribbons, American Defense Ribbon, Two Battle Stars, Good Conduct Medal, Victory Medal.

PAUL R. TURNER S/Sgt., Army Infantry
*Oct. 31, 1942—Aug. 9, 1945*
E A M E and American Theater Ribbons, Four Battle Stars, Good Conduct Medal, Victory Medal.

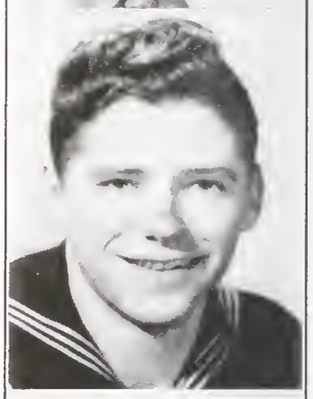

FLOYD TWIGHT S. 1/c, U.S.N.R.
*July 17, 1945—Jan. 26, 1947*
American Theater Ribbon, Victory Medal.

WALTER T. URBANK, JR. Pvt., Army Air Corps
*Apr. 16, 1945—Nov. 25, 1945*
American Theater Ribbon, Victory Medal.

NORMAN VAILLANCOURT Pvt., Marines
*Nov. 14, 1944—Apr. 30, 1946*
Asiatic Pacific and American Theater Ribbons, Victory Medal.

ROLAND D. VAILLANCOURT T/5, Army Engrs.
*Sept. 23, 1943—Mar. 14, 1946*
Asiatic Pacific Theater Ribbon, Philippine Liberation Ribbon, Five Battle Stars, Bronze Arrowhead, Good Conduct Medal, Victory Medal.

JOSEPH A. VALIS S.C. 2/c, Navy
*Oct. 28, 1942—Oct. 23, 1946*
U S S APC-13, Asiatic Pacific and American Theater Ribbons, Two Battle Stars, Good Conduct Medal, Victory Medal.

LOUIS VALK F. 1/c, Navy
*Feb. 25, 1944—Oct. 11, 1945*
U S S Dyson, Asiatic Pacific and American Theater Ribbons, Philippine Liberation Ribbon, Eight Battle Stars, Victory Medal.

HARRY VAN BRUG Cox., Navy
*Aug. 26, 1942—Oct. 5, 1945*
U S S Black, Asiatic Pacific, European and American Theater Ribbons, Philippine Liberation Ribbon, Four Battle Stars, Victory Medal.

RICHARD VANDERBAAN T/5, Army Medical
*Sept. 22, 1943—Jan. 20, 1946*
Asiatic Pacific and American Theater Ribbons, Philippine Liberation Ribbon, Two Battle Stars, Meritorious Unit Plaque, Good Conduct Medal, Victory Medal.

WALTER VANDER PLOEG S/Sgt., Army Infantry
*Mar. 18, 1941—Oct. 5, 1945*
E A M E Theater Ribbon, Pre-Pearl Harbor Ribbon, American Defense Ribbon, Four Battle Stars, Bronze Star Medal, Purple Heart, Oak Leaf Cluster, Combat Infantrymen's Badge, Good Conduct Medal, Victory Medal.

SYDNEY VANDER SLUIS C.M. 3/c, Navy Seabees
*Oct. 4, 1942—Dec. 15, 1945*
Asiatic Pacific and American Theater Ribbons, Four Battle Stars, Victory Medal.

GEORGE VAN DYKE Pvt., Army Infantry
*July 14, 1942—Sept. 23, 1943*
American Theater Ribbon, Expert Rifleman, Victory Medal.

JACOB VAN DYKE C.M. 2/c, Navy Coast Guard
*July 11, 1942—Feb. 23, 1946*
U S C G Cutter Yeaton, European and American Theater Ribbons, Good Conduct Medal, Victory Medal.

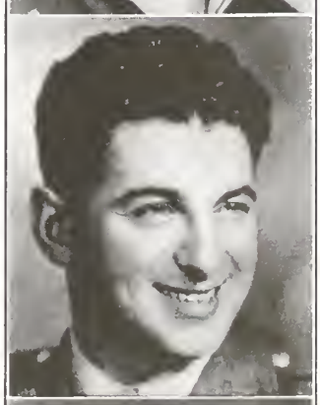

VARTERAS VARTERESIAN Pfc., Army Infantry
*Apr. 2, 1943—Mar. 12, 1946*
E A M E and American Theater Ribbons, Good Conduct Medal, Victory Medal.

ARMAND VERMETTE T/4, Army
*June 19, 1942—Oct. 30, 1945*
Asiatic Pacific and American Theater Ribbons, Philippine Liberation Ribbon, Four Battle Stars, Bronze Star Medal, Good Conduct Medal, Victory Medal.

CAGETON VERMETTE Cpl., Army Air Corps
*July 20, 1942—Nov. 24, 1945*
E A M E and American Theater Ribbons, Good Conduct Medal, Victory Medal.

BERNARD VIERSTRA 1st Sgt., Army M.P.
*June 30, 1945—Feb. 22, 1946*
Asiatic Pacific, E A M E and American Theater Ribbons, Philippine Liberation Ribbon, Three Battle Stars, Good Conduct Medal, Victory Medal.

ALBERT J. VINCENT T/5, Army F.A.
*Feb. 15, 1944—Nov. 29, 1946*
E A M E and American Theater Ribbons, Good Conduct Medal, Victory Medal.

DONATO N. VINCENT Capt., Army Med. Admin.
*Sept. 28, 1928—*
Panama, American Theater Ribbon, Victory Medal.

GEORGE VINCENT Sgt., Army Engrs.
*Aug. 1, 1942—Jan. 4, 1946*
Asiatic Pacific and American Theater Ribbons, Two Battle Stars, Presidential Unit Citation, Blue Ribbon, Good Conduct Medal, Victory Medal.

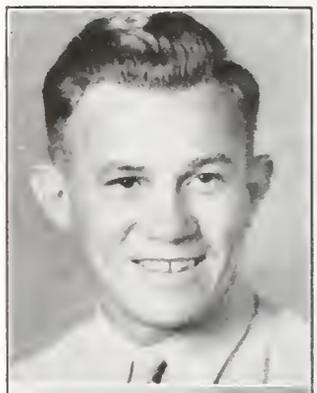

GEORGE J. VINCENT Cpl., Marines
*Dec. 26, 1941—Dec. 25, 1945*
Asiatic Pacific and American Theater Ribbons, Two Battle Stars, Unit Citation, Good Conduct Medal, Victory Medal.

JEANNE C. VINCENT (MILLER)
Pfc., Army WAC Air Corps
*May 20, 1944—Dec. 22, 1945*
American Theater Ribbon, Good Conduct Medal, Victory Medal.

PAUL VINCENT Pfc., Army Air Corps
*Aug. 1, 1942—Feb. 4, 1946*
Asiatic Pacific and American Theater Ribbons, Good Conduct Medal, Victory Medal.

THEODORE R. VINCENT S/Sgt., Army F.A.
*Feb. 19, 1942—Oct. 19, 1945*
E A M E and American Theater Ribbons, Three Battle Stars, Good Conduct Medal with Clasp, Victory Medal.

LEO VIOLETTE Pvt., Army Infantry
*Oct. 30, 1942—Jan. 12, 1943*
U.S.A., Victory Medal.

CORNELIUS N. VISBEEK G.M. 3/c, Navy
*June 28, 1944—June 10, 1946*
U S S Oklahoma, Asiatic Pacific and American Theater Ribbons, Two Battle Stars, Victory Medal.

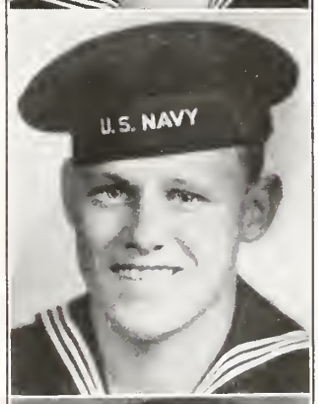


JOB J. VISBEEK S.S.M. 1/c, Navy
*Feb. 11, 1943—Jan. 26, 1946*
U S S Calvert, Asiatic Pacific, E A M E and American Theater Ribbons, Philippine Liberation Ribbon, Seven Battle Stars, Victory Medal.

MINNA G. VISBEEK Bkr. 1/c, Navy
*July 13, 1942—Jan. 10, 1946*
U S S West Moreland, Asiatic Pacific, E A M E and American Theater Ribbons, One Battle Star, Good Conduct Medal, Victory Medal.

CLARE WALKER Lieut., U.S.N.R. Nurse Corps
*Feb. 9, 1943—Dec. 5, 1945*
U S S Consolation, Asiatic Pacific and American Theater Ribbons, Victory Medal.

DONALD WALKER S. 1/c, Navy
*June 28, 1944—June 5, 1946*
Carrier, Asiatic Pacific and E A M E Theater Ribbons, Victory Medal.

JOHN F. WALKER Pfc., Army Supply
*Apr. 15, 1941—Dec. 2, 1945*
E A M E and American Theater Ribbons, Pre-Pearl Harbor Ribbon, Two Battle Stars, Good Conduct Medal, Victory Medal.

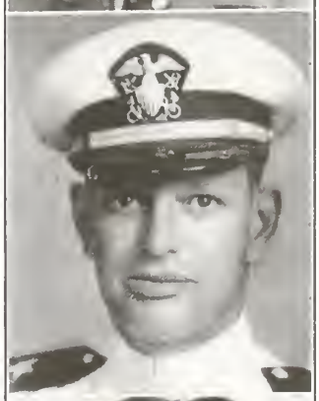

PHILIP B. WALKER, JR. Lieut., U.S.N.R.
*Feb. 1, 1943—Feb. 20, 1946*
U S S LST 40, Asiatic Pacific and American Theater Ribbons, Philippine Liberation Ribbon, Three Battle Stars, Victory Medal.

JOHN A. WALL, JR. 1st Lieut., Army Air Corps
*Oct. 15, 1942—Dec. 16, 1945*
P-51, Asiatic Pacific and American Theater Ribbons, One Battle Star, Victory Medal.

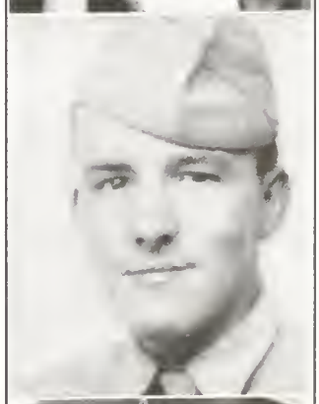

EDWARD WALLACE Pfc., Army Infantry
*Feb. 25, 1944—Apr. 25, 1946*
E A M E and American Theater Ribbons, Three Battle Stars, Bronze Star Medal, Good Conduct Medal, Victory Medal.

HAROLD WALLACE Sgt., Army Air Corps
*June 7, 1943—Feb. 8, 1946*
American Theater Ribbon, Good Conduct Medal, Victory Medal.

LEON S. WALLACE C.M. 1/c, Navy Seabees
*Dec. 28, 1942—Oct. 23, 1945*
Asiatic Pacific and American Theater Ribbons, One Battle Star, Victory Medal.

THOMAS WALLACE S Sgt., Army Ordnance
*Mar. 21, 1945—Sept. 14, 1946*
Asiatic Pacific Theater Ribbon, Army of Occupation Ribbon, Victory Medal.

ESTHER M. WARD S. 1/c, Navy Waves
*Nov. 15, 1944—May 31, 1946*
U.S.A., Victory Medal.

STANLEY W. WAWRZKIEWICZ Pvt., Army
*June 30, 1945—Sept. 21, 1945*
U.S.A., Victory Medal.

HARRY K. WEATHERBURN S. 1/c, Navy
*Feb. 10, 1942—Nov. 29, 1945*
U S S Massachusetts, Asiatic Pacific, E A M E and American Theater Ribbons, Philippine Liberation Ribbon, Fourteen Battle Stars, Two Silver Stars, Victory Medal.

JOHN WEATHERBURN A.C.O.M., Navy Air Corps
*Mar. 10, 1936—*
Asiatic Pacific and American Theater Ribbons, American Defense Medal, Four Battle Stars, Presidential Unit Citation, Good Conduct Medal, Victory Medal.

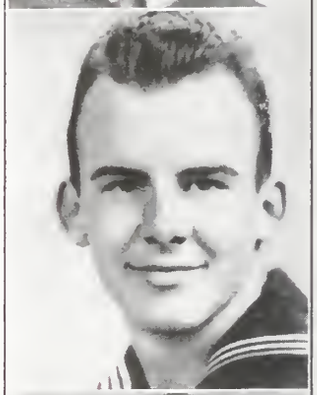

ROBERT B. WEBSTER R.T. 3/c, Navy
*June 28, 1944—June 13, 1946*
Asiatic Pacific and American Theater Ribbons, Victory Medal.

WILLIAM G. WEBSTER T/5, Army Armored
*May 28, 1945—Feb. 13, 1946*
E A M E and American Theater Ribbons, Victory Medal.

ERNEST M. WEINERT G.M. 2/c, Navy Seabees
*Sept. 30, 1945—Dec. 9, 1945*
Asiatic Pacific and American Theater Ribbons, Philippine Liberation Ribbon, One Battle Star, Victory Medal.

CHARLES H. WELLS Cpl., Army Q.M.
*Nov. 2, 1942—Oct. 30, 1945*
E A M E and American Theater Ribbons, Two Battle Stars, Good Conduct Medal, Victory Medal.

ALBERT G. WEST 2nd Lieut., Army Air Corps
*May 28, 1943—Nov. 25, 1945*
E A M E and American Theater Ribbons, Three Battle Stars, Air Medal with Oak Leaf Cluster, Victory Medal.

ROBERT A. WHITE Pvt., Army Infantry
*Oct. 6, 1943—Nov. 19, 1945*
E A M E and American Theater Ribbons, Four Battle Stars, Combat Infantrymen's Badge, Sharp-shooter Badge, Good Conduct Medal, Victory Medal.

JAMES T. WEST T/5, Army Signal Corps
*Oct. 30, 1942—Feb. 11, 1946*
Asiatic Pacific Theater Ribbon, Philippine Liberation Ribbon, One Battle Star, Good Conduct Medal, Victory Medal.

HARRY WHITIN 1st Lieut., Army Air Corps
*Oct. 16, 1942—May 16, 1946*
American Theater Ribbon, Meritorious Unit Badge, Victory Medal.

VIRGINIA WEST (RICHARDSON)
Army WAC Air Corps
*Feb. 8, 1943—Sept. 6, 1943*
U.S.A., Victory Medal.

R. COURTENAY WHITIN, JR.
Lieut. (jg), U.S.N.R., Supply Corps
*Sept. 11, 1942—Apr. 26, 1946*
U S S Acorn 34, Asiatic Pacific and American Theater Ribbons, Philippine Liberation Ribbon, One Battle Star, Victory Medal.

LEONARD J. WHITE G.M. 3/c, Navy
*June 28, 1944—Feb. 2, 1946*
S S Andreas Honcharenko, Asiatic Pacific and American Theater Ribbons, Philippine Liberation Ribbon, One Battle Star, Victory Medal.

THOMSON M. WHITIN Lieut. (jg), Navy
*Feb. 1, 1943—June 27, 1946*
U S S Bon Homme Richard, Asiatic Pacific and American Theater Ribbons, Two Battle Stars, Victory Medal.

RAYMOND A. WHITE Pvt., Army
*Nov. 27, 1942—June 12, 1943*
U.S.A., Victory Medal.

WELBY C. WHITIN Lieut. (jg), Navy
*Dec. 30, 1942—Dec. 10, 1945*
U S S YMS 147, Asiatic Pacific and American Theater Ribbons, One Battle Star, Victory Medal.

RUSSELL W. WHITING Capt., Army Air Corps
*Mar. 19, 1942—Jan. 29, 1946*
Asiatic Pacific and American Theater Ribbons, Three Battle Stars, Unit Citation, Victory Medal.

MALCOLM E. WHITTEN Cpl., Army Med. Corps
*May 9, 1943—Feb. 6, 1946*
Asiatic Pacific and American Theater Ribbons, Philippine Liberation Ribbon, Two Battle Stars, Award of Merit, Arrowhead, Army of Occupation Ribbon, Good Conduct Medal, Victory Medal.

VERNON A. WILLARD E.M. 2/c, Navy
*Apr. 7, 1944—June 6, 1946*
U S S Preble, Wandank, Pennsylvania, Asiatic Pacific and American Theater Ribbons, One Battle Star, Navy Unit Citation, Victory Medal.

ARTHUR F. WILLIAMS Sgt., Army Q.M.
*Mar. 18, 1941—Oct. 20, 1945*
E A M E and American Theater Ribbons, Pre-Pearl Harbor Ribbon, One Battle Star, Expert Rifleman's Badge, Good Conduct Medal, Victory Medal.

HARRY WILLIAMS S. 1/c, Navy
*July 6, 1945—Feb. 21, 1946*
U S S Concord, Asiatic Pacific and American Theater Ribbons, One Battle Star, Victory Medal.

JAMES L. WILLIAMS Pvt., Army Air Corps
*July 27, 1945—Nov. 26, 1945*
E A M E and American Theater Ribbons, Victory Medal.

FREDERICK A. WILLIS E.T.M. 1/c, Navy
*Apr. 29, 1943—Mar. 12, 1946*
U S S Severn, Asiatic Pacific and American Theater Ribbons, Philippine Liberation Ribbon, Three Battle Stars, Victory Medal.

JOSEPH P. WINOSKI Pfc., Army
*July 30, 1943—Mar. 5, 1946*
E A M E and American Theater Ribbons, Two Battle Stars, Combat Infantrymen's Badge, Good Conduct Medal, Victory Medal.

FRED WOLOCK A.S., Navy N.R.O.T.C.
*July 1, 1944—June 24, 1946*
American Theater Ribbon, Victory Medal.

LESLIE WOOD T/Sgt., Army Infantry
*June 27, 1944—Jan. 23, 1946*
American Theater Ribbon, Good Conduct Medal, Victory Medal.

ROBERT R. WOOD T/Sgt., Army
*July 30, 1943—Mar. 8, 1946*
American Theater Ribbon, Good Conduct Medal, Victory Medal.

JOHN WRIGHT, JR. F. 1/c, Navy
*June 2, 1944—*
U S S Renville, Asiatic Pacific and American Theater Ribbons, Two Battle Stars, Victory Medal.

NORMAN A. WRIGHT Sgt., Army Air Corps
*Jan. 15, 1943—Oct. 2, 1945*
E A M E and American Theater Ribbons, Six Battle Stars, Citation, Good Conduct Medal, Victory Medal.

WILLIAM A. YOUNG M.M. 2/c, Navy Seabees
*Aug. 7, 1943—Dec. 17, 1945*
Asiatic Pacific and American Theater Ribbons, Philippine Liberation Ribbon, Victory Medal.

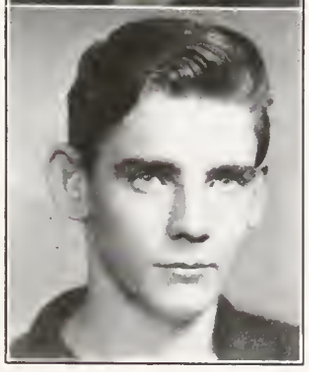

ELMER YOUNGSMA Engrs. Mate, Mer. Marines
*Apr. 2, 1944—*
S. S. William Kent.

HAROLD YOUNGSMA Sgt., Army Infantry
*Oct. 30, 1942—Dec. 13, 1945*
E A M E and American Theater Ribbons, Two Battle Stars, Combat Infantrymen's Badge, Good Conduct Medal, Victory Medal.

JOHN E. YOUNGSMA T/Sgt., Army Infantry
*July 14, 1943—Jan. 21, 1946*
E A M E and American Theater Ribbons, Four Battle Stars, Bronze Star Medal, Purple Heart, Bronze Arrowhead, Distinguished Unit Badge, Good Conduct Medal, Victory Medal.

PETER YOUNGSMA Pfc., Army
*June 25, 1942—Oct. 30, 1945*
Asiatic Pacific and American Theater Ribbons, Good Conduct Medal, Victory Medal.

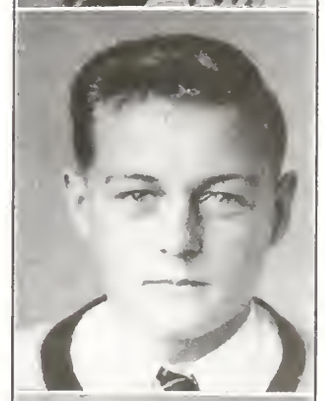

JOSEPH P. ZAYONC Merchant Marines
*June 30, 1943—*
S S Nathaniel Bowditch, Atlantic, Pacific.

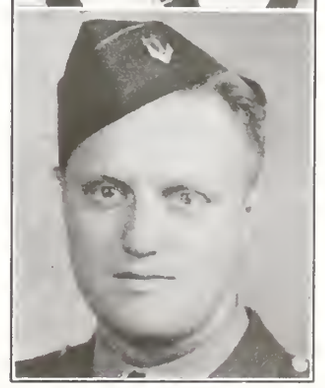

PETER P. ZAYONC T/5, Army T.D.
*Sept. 11, 1941—Nov. 17, 1945*
E A M E and American Theater Ribbons, American Defense Ribbon, Four Battle Stars, Good Conduct Medal, Victory Medal.

GEORGE ZEROOGIAN Pfc., Marines
*Feb. 22, 1945—Aug. 15, 1946*
U.S.A., Good Conduct Medal, Victory Medal.

JOSEPHINE A. ZIEMBA 1st Lt., Army Nurse Corps
*Aug. 26, 1942—Apr. 28, 1946*
European and American Theater Ribbons, Victory Medal.

STANISLAW ZIEMBA, JR. M. Sgt., Army Air Corps
*Oct. 8, 1940—Sept. 14, 1945*
E A M E and American Theater Ribbons, American Defense Ribbon, Six Battle Stars, Good Conduct Medal, Victory Medal.

JAMES E. ZMUDSKY Y. 1 c, Navy
*Sept. 4, 1942—Jan. 19, 1946*
American Theater Ribbon, Good Conduct Medal, Victory Medal.

ALBERT S. ZUIDEMA Capt., Army Air Corps
*May 1, 1942—June 2, 1946*
B-17, E A M E and American Theater Ribbons, Prisoner of War, Two Battle Stars, Purple Heart with Oak Leaf Cluster, Air Medal with Silver Star and Oak Leaf Cluster, Victory Medal.

ANDREW ZUIDEMA M.M. 3/c, Navy Seabees
*Nov. 5, 1945—Dec. 13, 1945*
Asiatic Pacific and American Theater Ribbons, Victory Medal.

MICHAEL P. ZYWIEN R.M. 2/c, Navy Com.
*Nov. 5, 1942—July 22, 1946*
European and American Theater Ribbons, Two Battle Stars, Good Conduct Medal, Victory Medal.

The pictures of the following Men and Women of Northbridge who served their country in World War II were not available for this album.

Philip Allen
Charles Atamian
Roland Baillargeon
Henry Banas
Leopold Barrette
Leonel Beauchesne
William Beaudoin
Lester Blair
Harach Boghosian
George Bonoyer
Roger Branowicki
Urban Brown
William Carroll
Ruth Clark
Edward Connors
James Crichton
Arthur Deeks
William Deeks
Paul Dexter
Edward Eldridge
Ruel Ellis
Elmer Farley
Joseph Gagnon
Lawrence Gagnon
Garabed Garabedian
William Gauthier
Frank Gonynor
Richard Gonynor
Geoffrey Gough
Alphege Gregoire
Joseph Gregoire
Rene Guertin
John Hapworth
Raymond Haringa
Robert Henderson
George Johnson
Bernard Kurowski
John Kurowski
Lionel Lachapelle
Joseph Laflamme
Roger Laflash
Leo Laverdiere
Hector Lefebvre
Robert Little
Norman Maboeuf
Leo Maguire
Alfred Martin
Andrew McKaig
Leon Melanson
E. L. Merchant
Harry Merchant
John Michalski
Paul Morin
Edward Muktarian
Simon Muktarian
Edward Murphy
Berg Ovian
Lawrence Ovian
H. Parker
Albert Parent
Alfred Parent
Henry Parent
Henry Podsiadlo
Rene Picard
Walter Poyer
Anthony Remecke
Zephirin Richard
Wilfred Richards
Stanislaw Romanski
Harry Roy
Stanley Rumaszeski
Edward St. Andre
James Sheldon
Richard Simmons
Bert Stanley
Leonard Stanley
Henry Sullivan
William Sullivan
William Tebo
Hormidas Truscott
Charles Turner
John Valis
Albert Vallee
John Veau
Lewis Weslowe
Henry Wood

# Out-of-Town Service Men

# WORLD WAR II : NORTHBRIDGE SERVICE MEN'S ALBUM

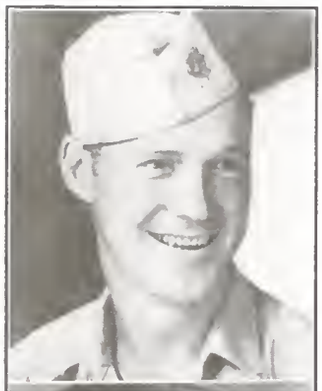

BERNARD ADAMS C.M.O. Ms., Navy
*Oct. 28, 1942—Oct. 30, 1945*
U S S LST 697, Asiatic Pacific Ribbon, Philippine Liberation Ribbon, Two Battle Stars, Victory Medal.

ARTHUR T. BISSON S Sgt., Army Ordnance
*Sept. 11, 1941—Oct. 25, 1945*
European and American Theater Ribbons, American Defense Ribbon, Three Battle Stars, Good Conduct Medal, Victory Medal.

ALFRED J. BLOUIN Pvt., Army Infantry
*Oct. 16, 1942—Mar. 11, 1945*
American Theater Ribbon, Victory Medal.

HECTOR G. BOUCHARD F. 2/c, U.S.N.R.
*June 29, 1945—Aug. 4, 1946*
U S S Guam, Victory Medal.

WILLIAM J. BOYD Pfc., Army Engrs.
*July 14, 1945—Mar. 27, 1946*
Asiatic Pacific, European and American Theater Ribbons, Philippine Liberation Ribbon, Good Conduct Medal, Victory Medal.

PAUL COGAN T/4, Army Medical Corps
*Jan. 15, 1941—Nov. 7, 1945*
Asiatic Pacific and American Theater Ribbons, American Defense Ribbon, Good Conduct Medal, Victory Medal.

JOSE DAFONSECA S/Sgt., Army Q.M.
*Jan. 6, 1942—Feb. 14, 1946*
Asiatic Pacific and American Theater Ribbons. Five Battle Stars, Victory Medal.

ALBERT J. DEJORDY Lieut., Army Cavalry
*June 18, 1940—July 14, 1946*
Asiatic Pacific and American Theater Ribbons, American Defense Ribbon, Six Battle Stars, Victory Medal.

RAYMOND J. DEJORDY Pvt., Army Q.M.
*December 1942—April 9, 1946*
European and American Theater Ribbons, Two Battle Stars, Victory Medal.

EVERETT F. FESSENDEN T/5, Army Infantry
*May 5, 1945—July 24, 1946*
European and American Theater Ribbons. Good Conduct Medal, Victory Medal.

JACK C. FULLER Cpl., Army Air Corps
*Apr. 1, 1943—Feb. 21, 1946*
American Theater Ribbon, Victory Medal.

AIME J. HENAULT Pfc., Army
*Apr. 17, 1942—Oct. 22, 1945*
E A M E and American Theater Ribbons, Five Battle Stars, Victory Medal.

LAURANCE M. FULLER Lieut., U.S.N.R.
*Aug. 17, 1942—Mar. 20, 1946*
U S S PC 623, Asiatic Pacific and American Theater Ribbons, Philippine Liberation Ribbon, Six Battle Stars, Victory Medal.

JOSEPH N. HENAULT C.P.O., Navy
*July 16, 1930—*
U S S Cadamus, Asiatic Pacific, European and American Theater Ribbons, Six Battle Stars, Victory Medal.

F. HECTOR GAUTHIER Sgt., Army Infantry
*July 30, 1943—Oct. 20, 1945*
European and American Theater Ribbons, Five Battle Stars, Purple Heart with Two Clusters, Bronze Arrowhead, Bronze Star Medal, Presidential Citation, Victory Medal.

ALFRED L. LAFRENIERE Pfc., Army Signal Corps
*Apr. 13, 1942—Oct. 17, 1945*
European and American Theater Ribbons, Four Battle Stars, Victory Medal.

RAYMOND GAZAILLE T/5, Army Ordnance
*Sept. 18, 1942—Jan. 22, 1946*
Asiatic Pacific and American Theater Ribbons, Good Conduct Medal, Victory Medal.

JOHN B. LEMIRE, JR. Army Infantry

EDWARD A. GORMAN Sgt., Army Air Corps
*Sept. 18, 1942—Feb. 9, 1945*
Asiatic Pacific and American Theater Ribbons, Good Conduct Medal, Victory Medal.

JOHN E. LEONARD H.A., Navy Hospital Corps
*Jan. 2, 1945—July 12, 1946*
American Theater Ribbon, Victory Medal.

LOUIS J. LEVASSEUR Pvt., Army Infantry
*Sept. 2, 1942—Apr. 20, 1945*
American Theater Ribbon, Victory Medal.

ROCCO MEROLLI Pfc., Army
*June 27, 1944—Oct. 15, 1945*
E A M E and American Theater Ribbons, Two Battle Stars, Purple Heart, Victory Medal.

JOSEPH A. LITOURNEAU

WILFRED MORRELL

RENE F. LITOURNEAU

CAMILLE PELLAND T/5, Army Infantry
*Oct. 17, 1941—Oct. 5, 1945*
E A M E and American Theater Ribbons, American Defense Ribbon, Seven Battle Stars, Distinguished Unit Badge, Good Conduct Medal, Victory Medal.

RAYMOND E. LONG Sgt., Army Infantry
*Apr. 2, 1944—Dec. 15, 1945*
European and American Theater Ribbons, Two Battle Stars, Combat Infantrymen's Badge, Victory Medal.

LEONIDE H. PELLAND T/5, Army Medical Corps
*Oct. 16, 1942—Feb. 21, 1946*
American Theater Ribbon, Good Conduct Medal, Victory Medal.

JAMES M. MEAGHER Pfc., Army Infantry
*Oct. 16, 1942—Dec. 20, 1945*
Asiatic Pacific and American Theater Ribbons, Good Conduct Medal, Victory Medal.

RAYMOND R. PELLAND Pfc., Army Engrs.
*Apr. 17, 1942—Nov. 8, 1945*
Asiatic Pacific and American Theater Ribbons, One Battle Star, Good Conduct Medal, Victory Medal.

RENE PELLAND Y. 2/c, Navy
*June 30, 1943—Apr. 20, 1946*
U S S Texas, Asiatic Pacific, E A M E and American Theater Ribbons, Philippine Liberation Ribbon, Four Battle Stars, Victory Medal.

RAYMOND J. RASCOE Pfc., Army
*June 11, 1943—Jan. 12, 1946*
E A M E and American Theater Ribbons, Four Battle Stars, Distinguished Unit Badge, Good Conduct Medal, Victory Medal.

EDMUND PLANTE Sgt., Army Air Corps
*June 25, 1942—Sept. 30, 1945*
E A M E and American Theater Ribbons, Three Battle Stars, Victory Medal.

ARTHUR L. STIENSTRA T/Sgt., Army Armored
*October 4, 1943—January 1946*
European and American Theater Ribbons, Five Battle Stars, Purple Heart, Good Conduct Medal, Victory Medal.

LEO C. POULIOT Pvt., Army Medical Corps
*Dec. 20, 1943—Jan. 23, 1946*
American Theater Ribbon, Victory Medal.

GEORGE STIENSTRA Cpl., Army Air Corps
*Dec. 8, 1942—Oct. 14, 1945*
European and American Theater Ribbons, Four Battle Stars, Victory Medal.

WALTER E. POULIOT Pfc., Army Coast Artillery
*Nov. 12, 1942—Mar. 5, 1946*
American Theater Ribbon, Good Conduct Medal. Victory Medal.

DAVID A. WAGSTAFF C.M.M., U.S.N.R.
*July 27, 1942—Nov. 23, 1945*
Asiatic Pacific, European and American Theater Ribbons, Two Battle Stars, Victory Medal.

ALBERT W. RAICHE Cpl., Army Air Corps
*Jan. 29, 1943—Feb. 15, 1946*
American Theater Ribbon, Good Conduct Medal, Victory Medal.

FRANCIS F. WELDON Pfc., Army Medical Infantry
*Sept. 7, 1943—Apr. 2, 1946*
European and American Theater Ribbons, Three Battle Stars, Good Conduct Medal, Victory Medal.

# NOTES

# NOTES

# NOTES

# NOTES

Engravings by
Bickford Engraving and Electrotype Co
20 Mathewson Street, Providence, R. I.

Printed by
Commonwealth Press
44 Portland Street, Worcester, Mass.

Binding by
J. S. Wesby & Sons
44 Portland Street, Worcester, Mass.